

# ANXXXX



**Age:** 40

**Sex:** Male

**Skeletal Class:** 2

**Molar Class:** 2

**Divergent:** Hypo

**Severe Deep Bite**

# ANXXXX



# ANXXXX

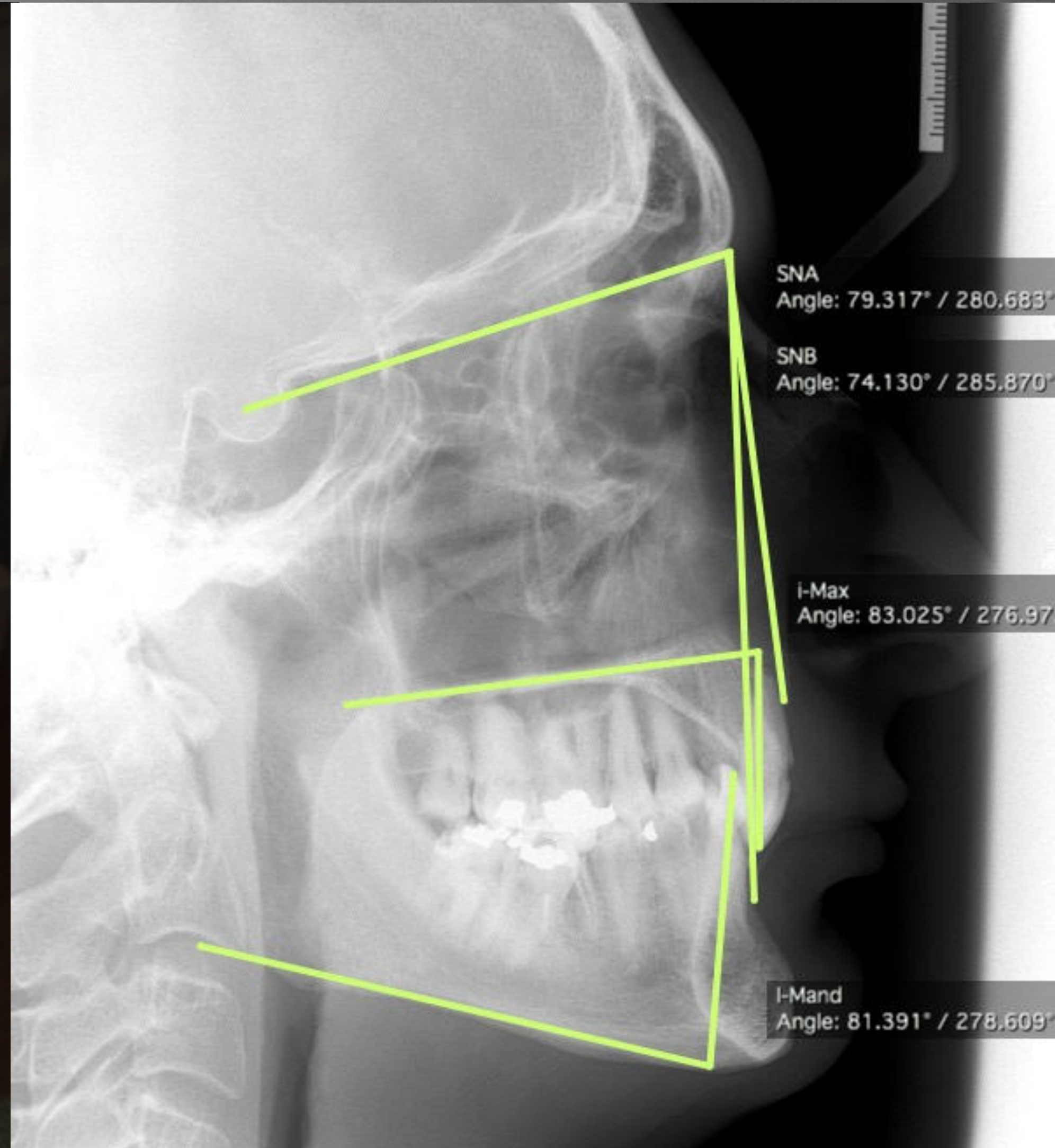

28/03/2015

# ANXXXX



Start

Upper i-Arch .016 x .014

28/03/2015

# ANXXXX

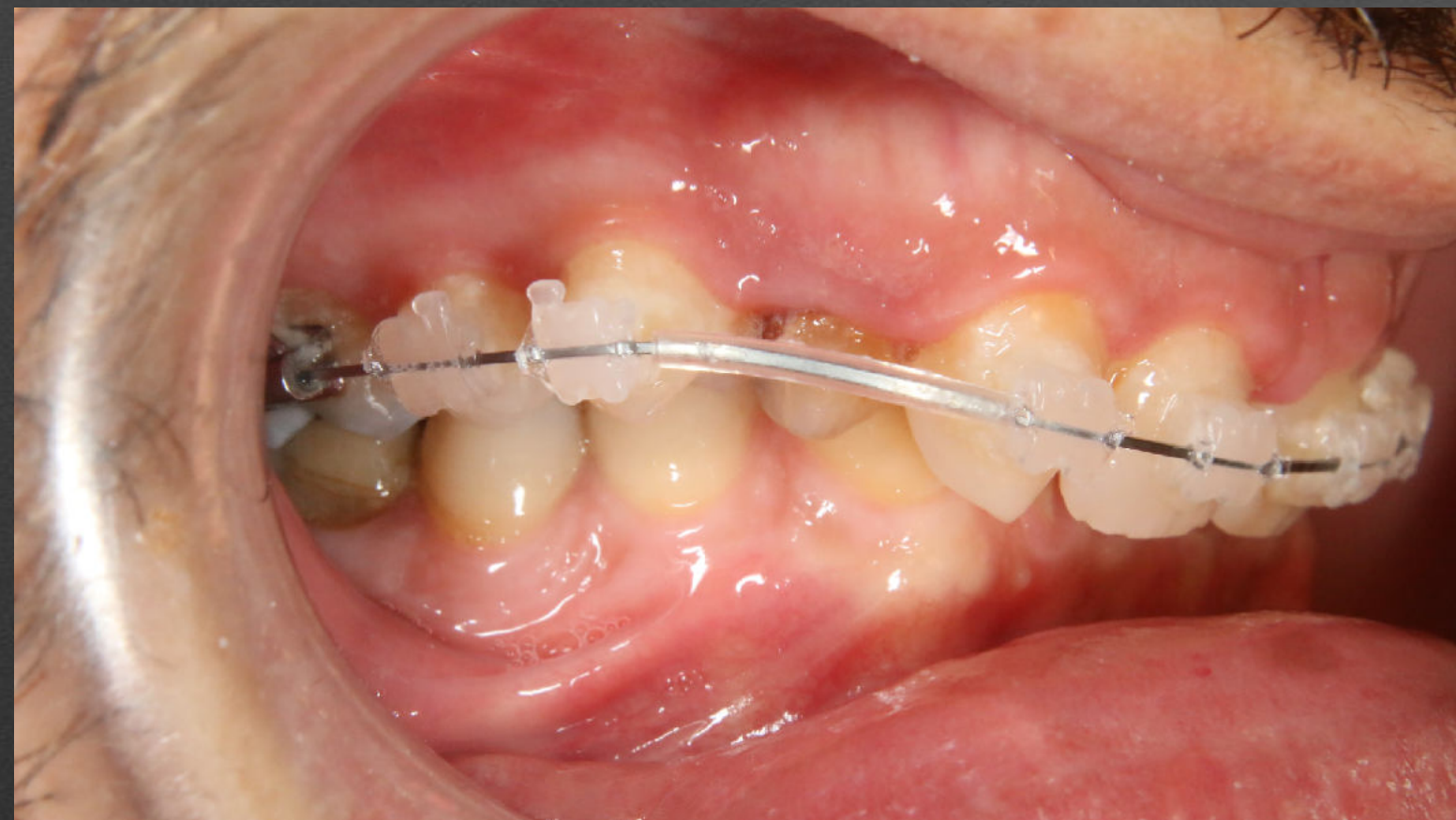

25/09/2015

6 months

**Upper i-Arch .016 x .014**

28/03/2015

# ANXXXX

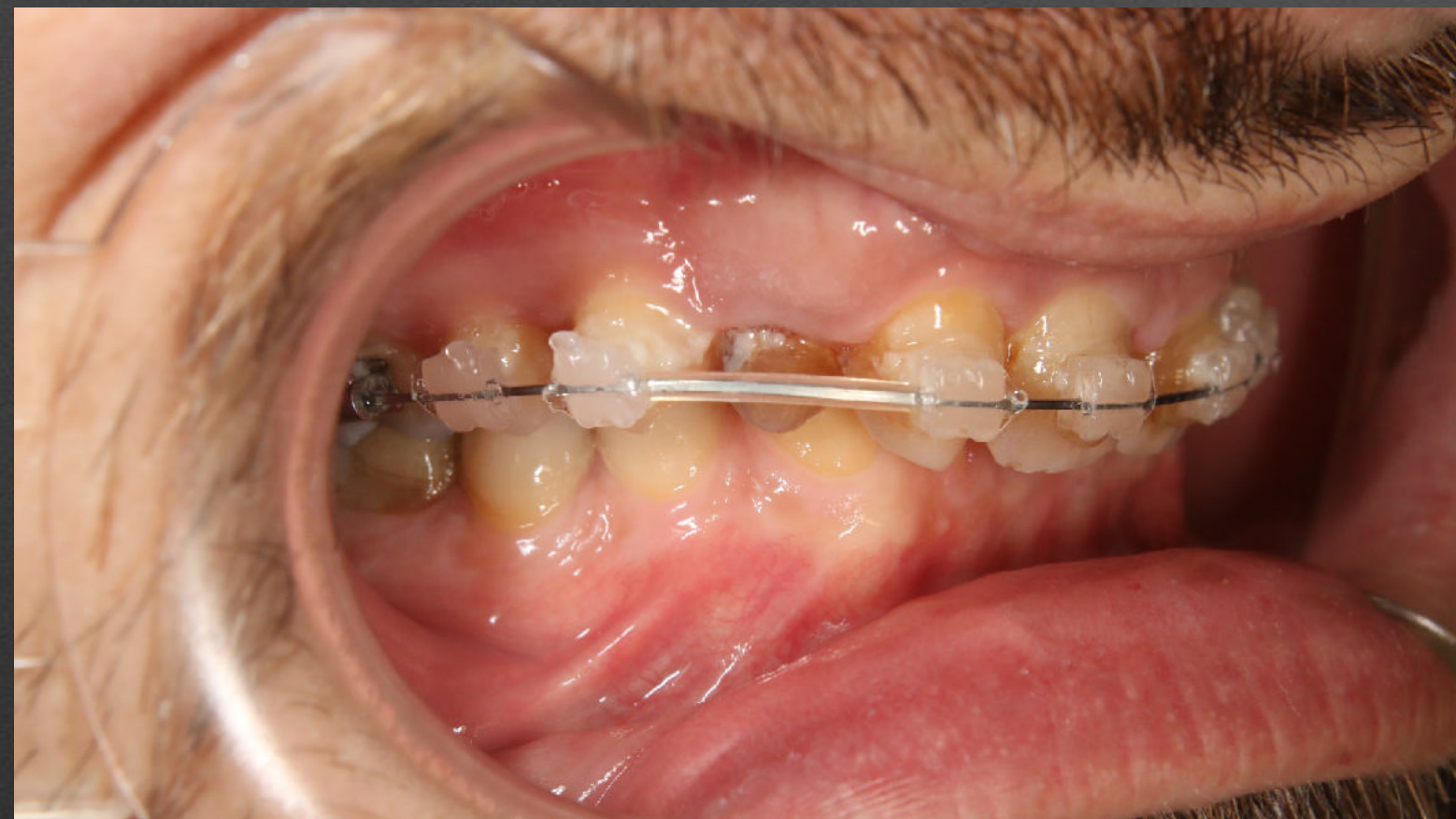

18/12/2015

9 months

**Upper i-Arch .018 x .014**

## I-Arch 018x014 NiTi SE



## Used for:

- Torque Completing
- Arch Forming
- **Spee curve leveling**
- Inter-arch mechanics
- Closing spaces

120 grams

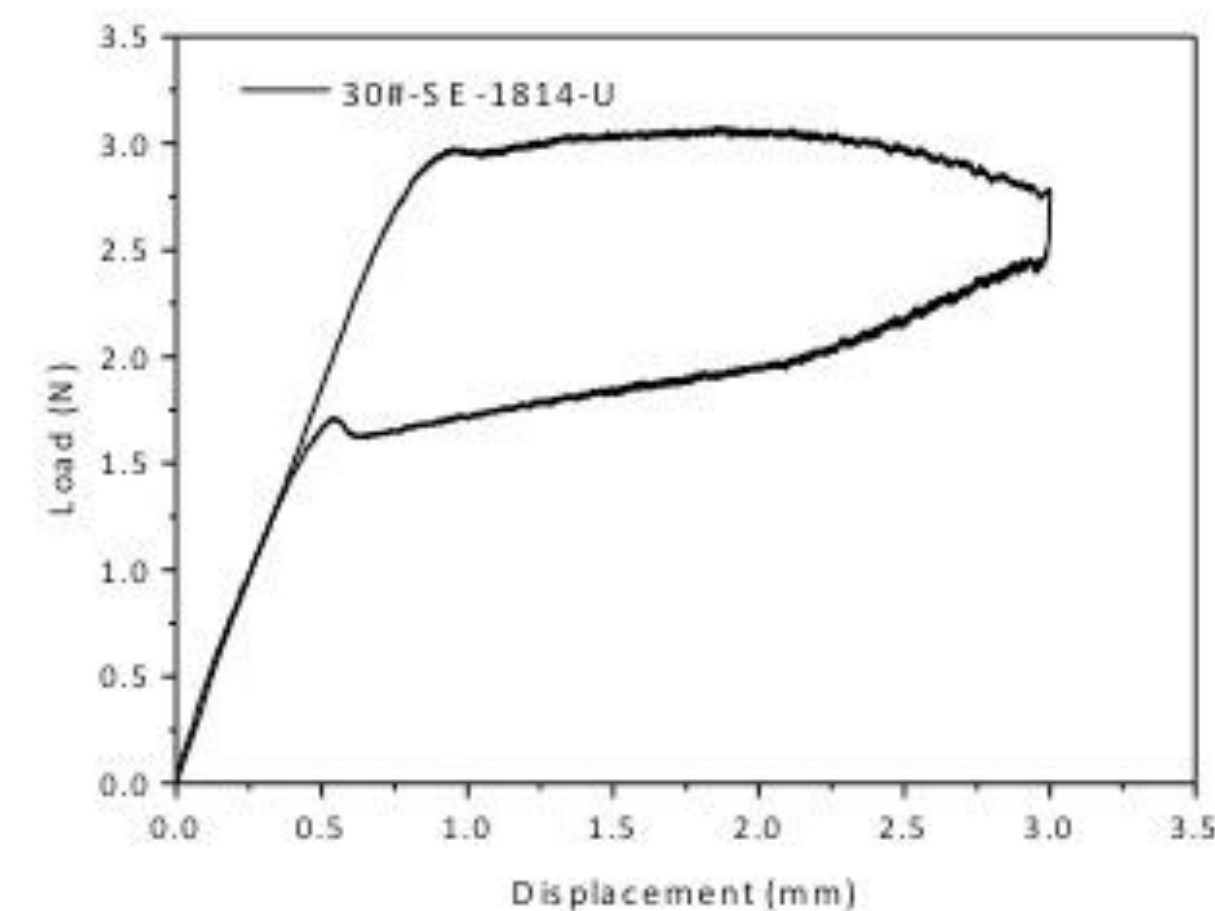

28/03/2015

# ANXXXX



10/11/2016

18 months

**Upper i-Arch .018 x .014**  
(11 months)

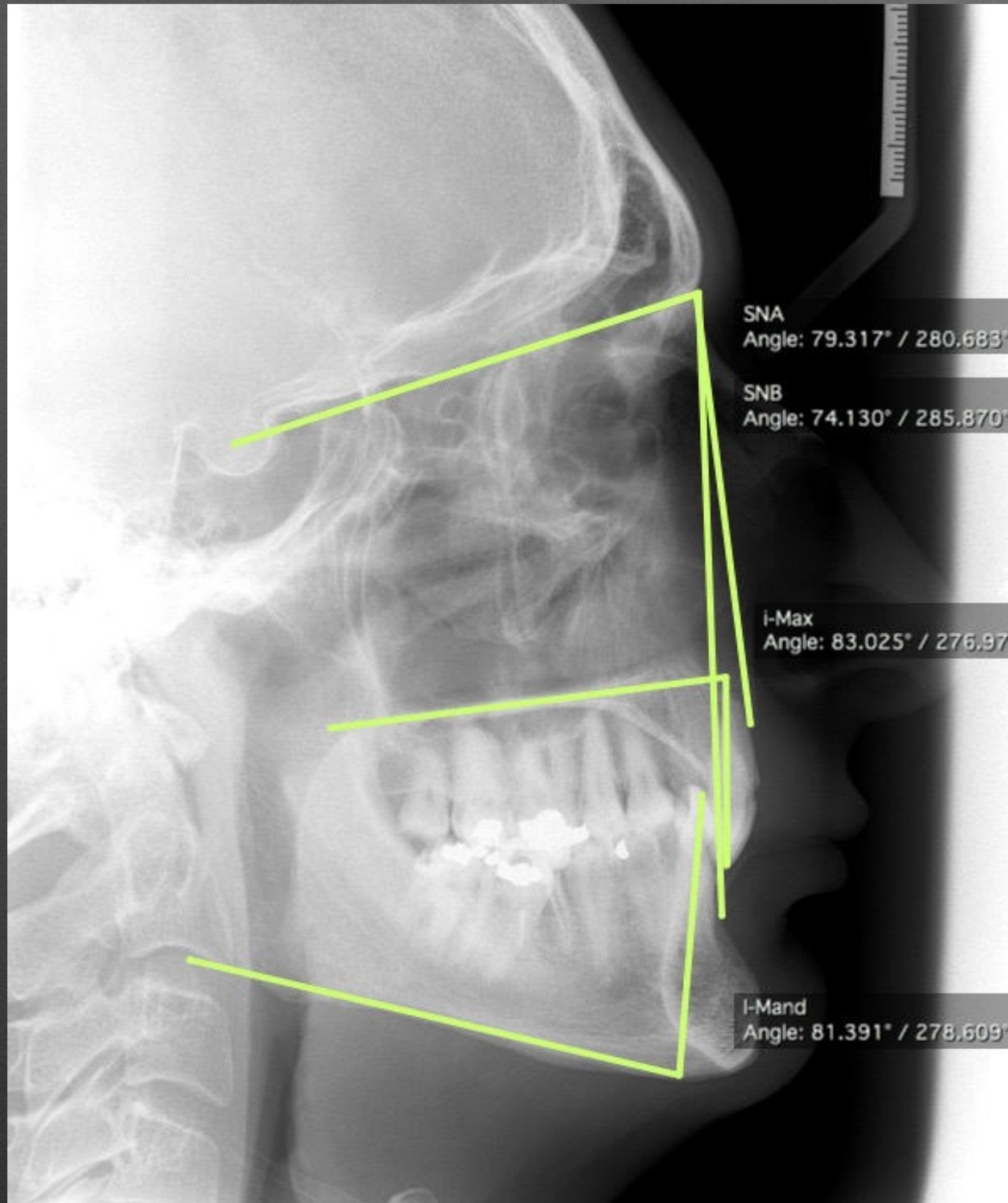

SNA = 79  
SNB = 74  
1-MAX = 83  
1-MAND = 81

SNA = 77  
SNB = 74  
1-MAX = 103  
1-MAND = 83

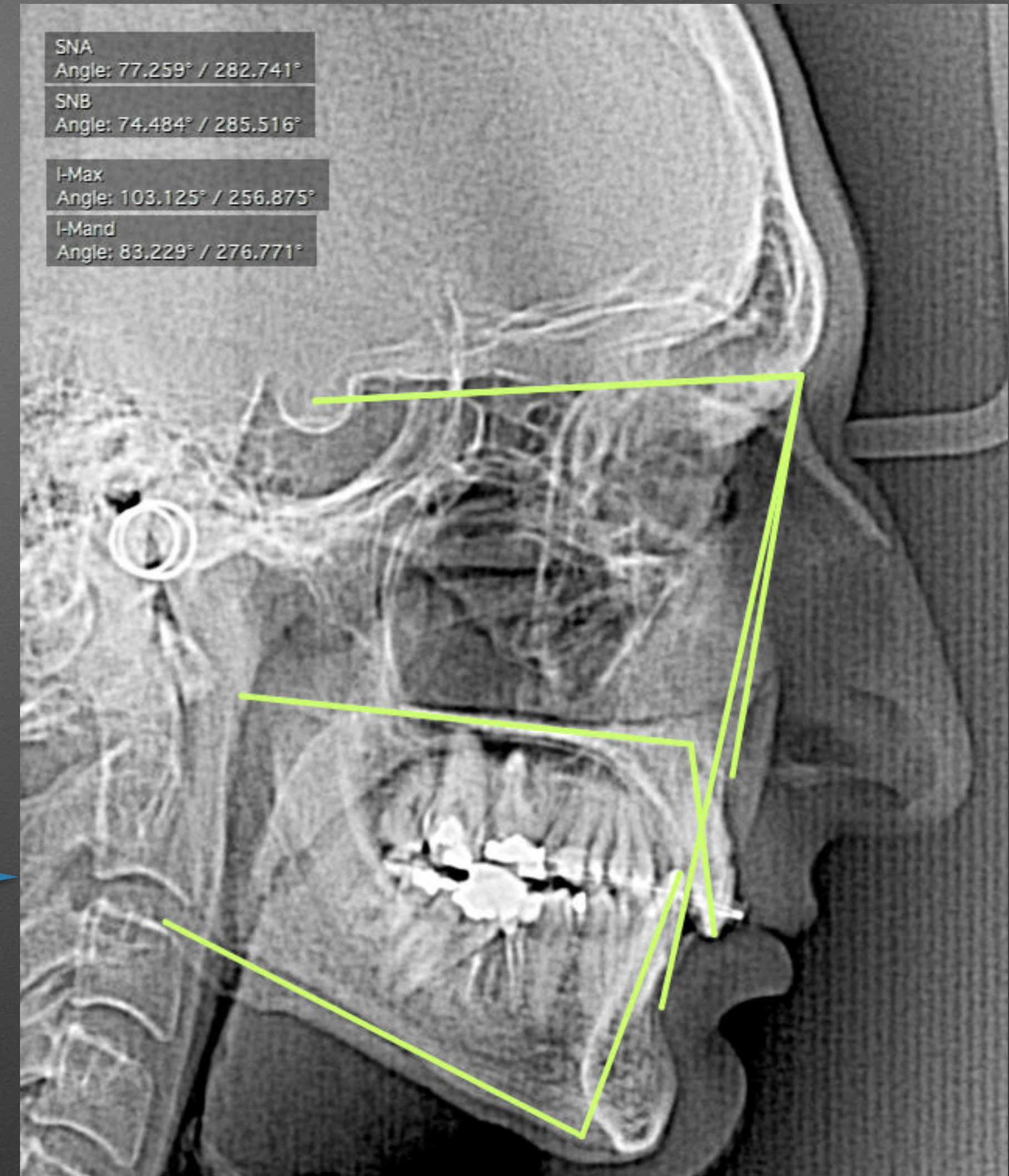

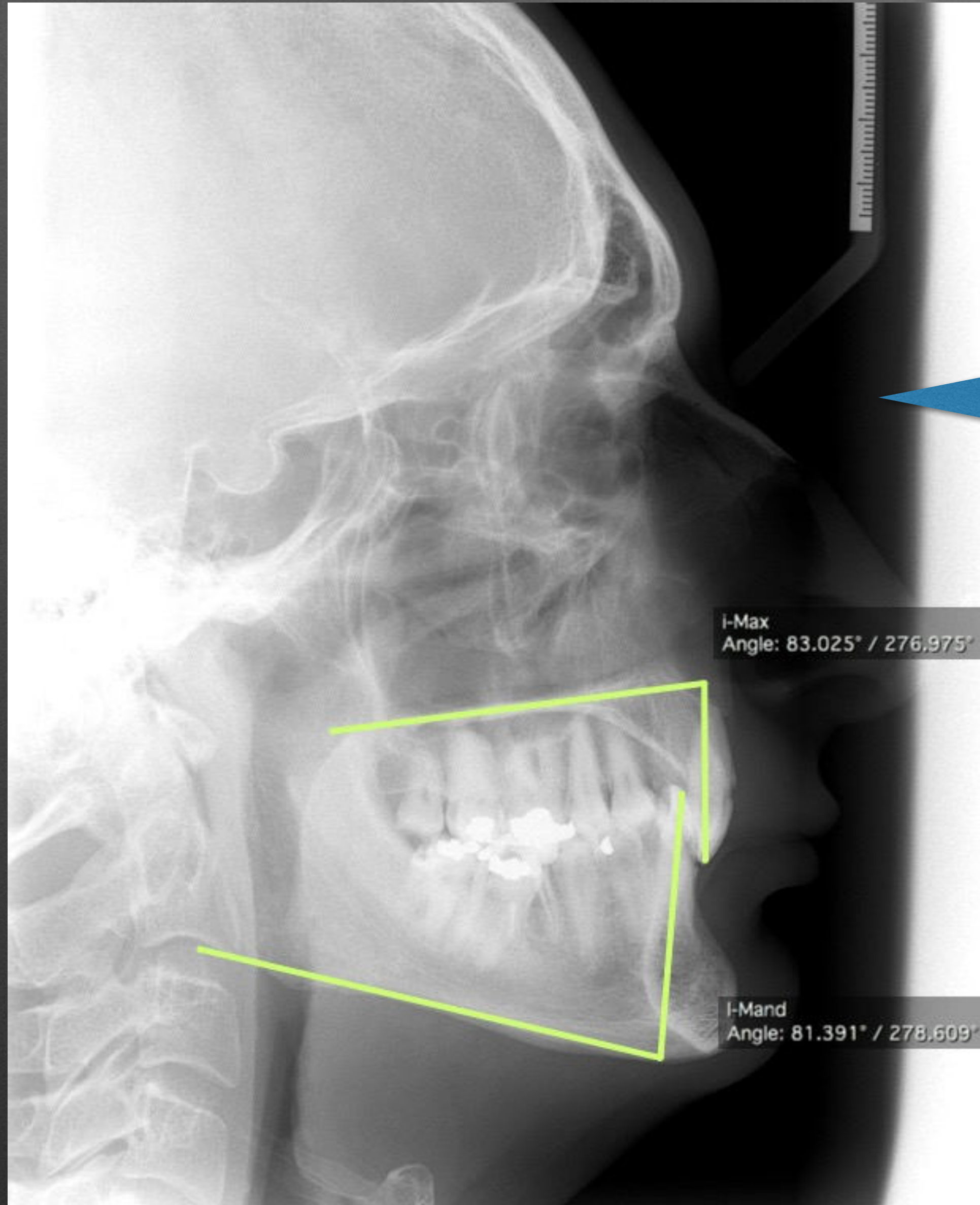

1-MAX= 83  
1-MAND= 81

1-MAX= 103  
1-MAND= 83

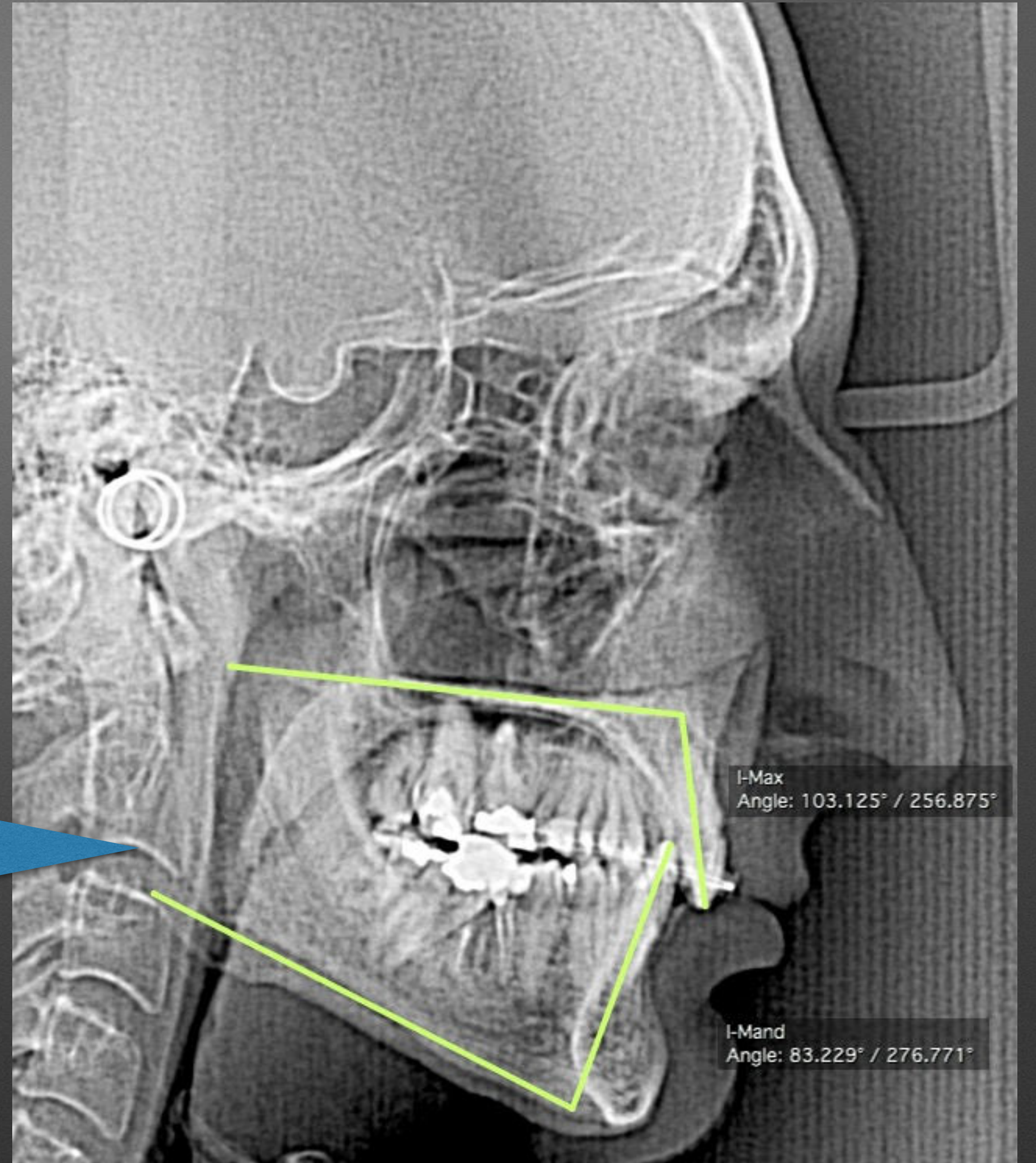

ALORAN OICUTS  
Date: 11/11/2017  
Time: 10:30 AM  
Patient: ALORAN OICUTS

ALORAN OICUTS  
Date: 11/11/2017  
Time: 10:30 AM  
Patient: ALORAN OICUTS

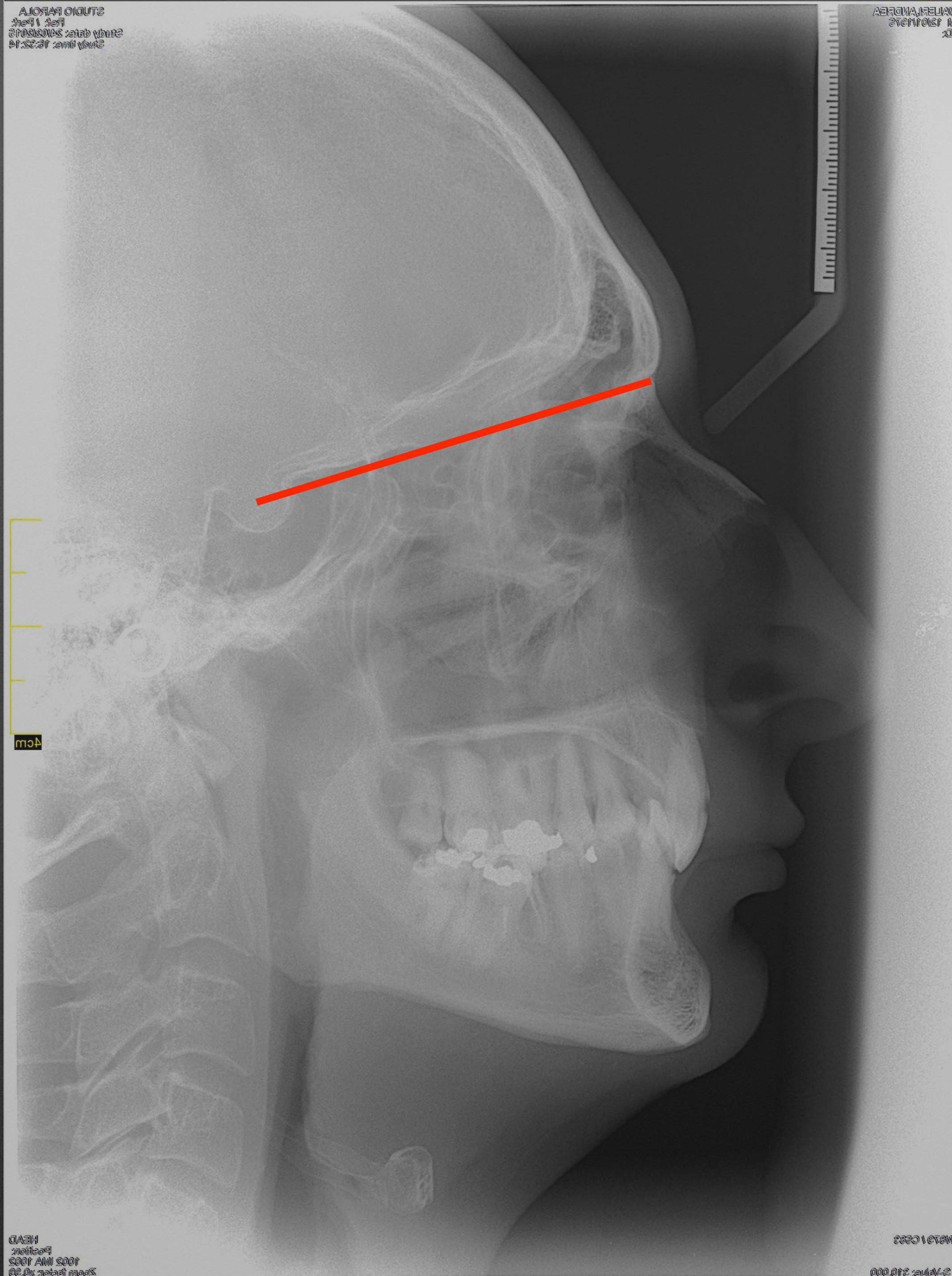

ALORAN OICUTS  
Date: 11/11/2017  
Time: 10:30 AM  
Patient: ALORAN OICUTS

ALORAN OICUTS  
Date: 11/11/2017  
Time: 10:30 AM  
Patient: ALORAN OICUTS

I-Max Touch



2017 19:37 - CEF - - 0.51uGym2

I-Max Top

STUDIO FROM  
Left Head  
@ PROSODY: 2010-03-23  
Study time: 12:24

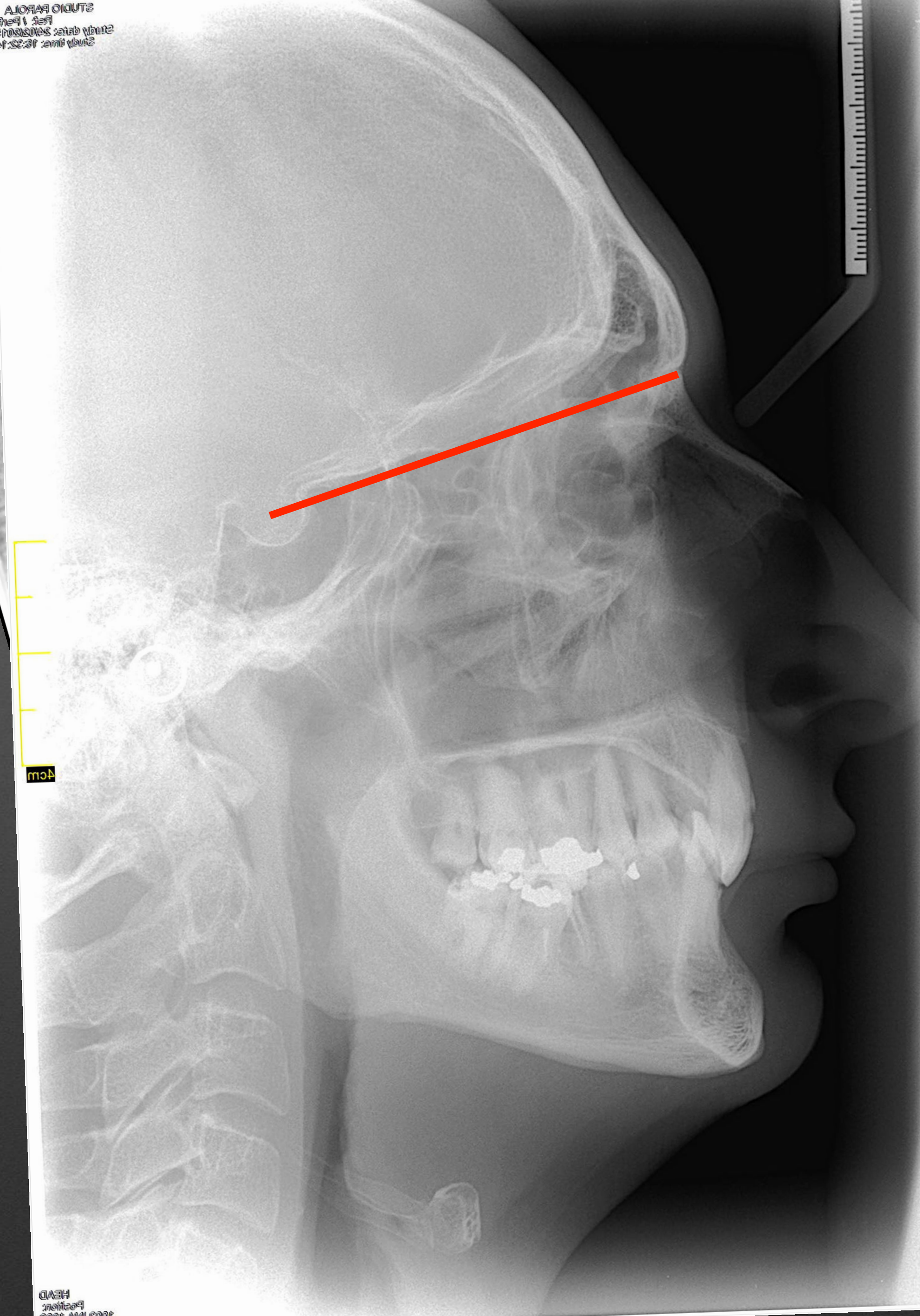

Space Research XRD  
1005 AMI 1005  
Position:  
HEAD

3-View: 310.00  
W2191 C223

