

MIXXXX



Age: 11

Sex: Female

Skeletal Class: 2

Molar Class: 1

Divergent: Hyper

MIXXXX

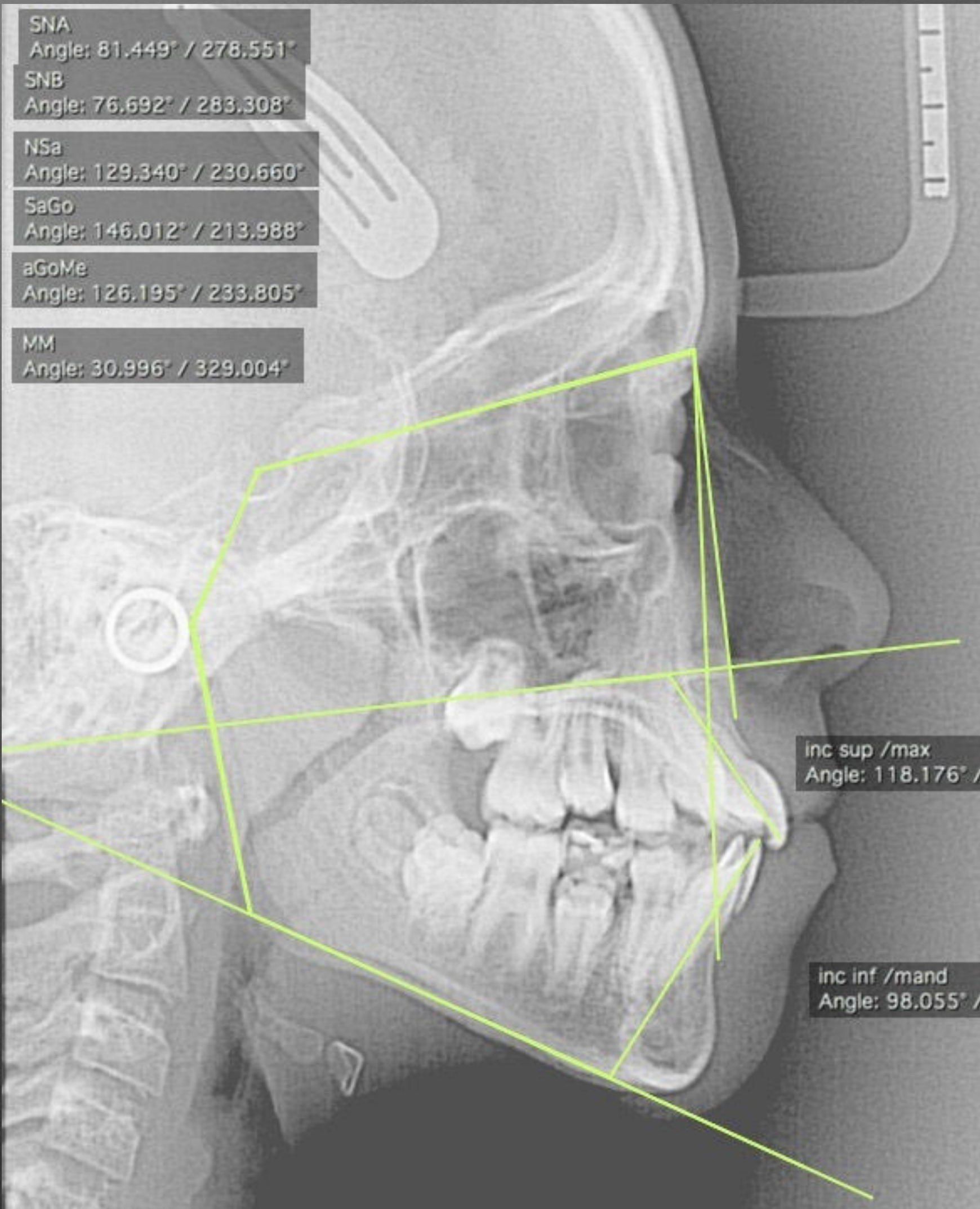

30/01/2015

MIXXXX



Upper i-Arch .016 x .014

30/01/2015

MIXXXX



Upper i-Arch .016 x .014

30/01/2015

MIXXXX

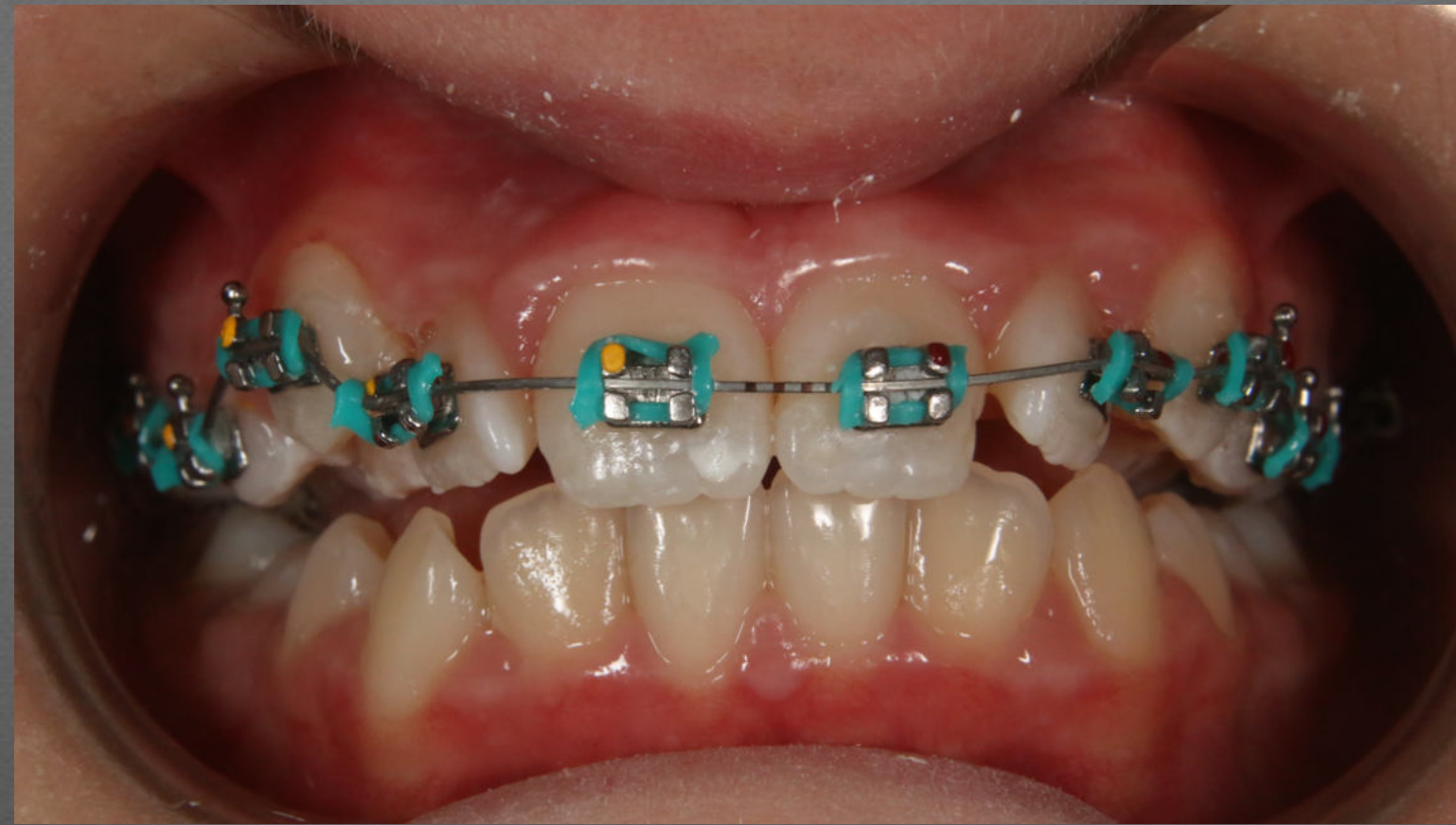

24/04/2015

3 months

Upper i-Arch .016 x .014

30/01/2015

MIXXXX



24/04/2015

3 months

Upper i-Arch .016 x .014

24/07/2015

MIXXXX

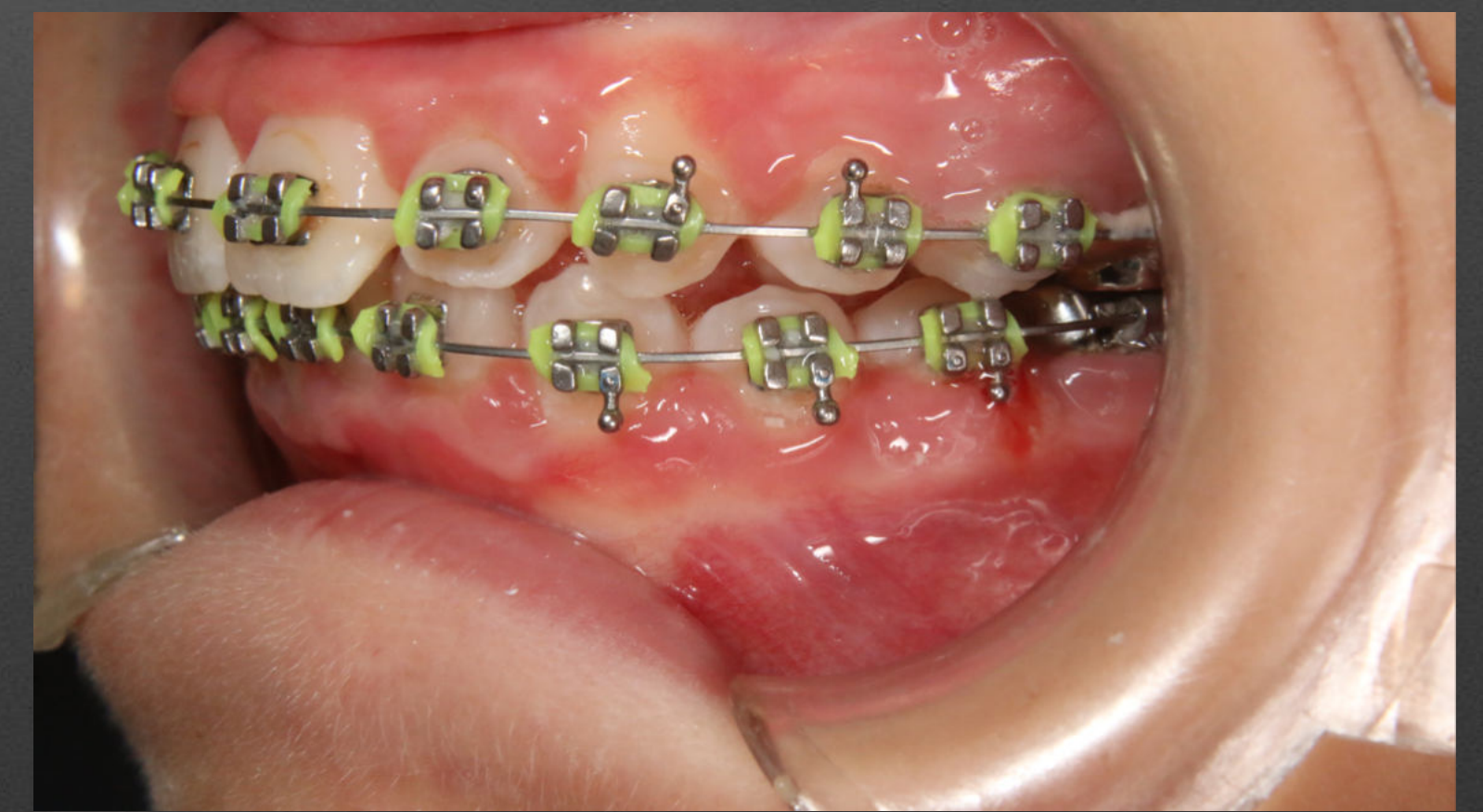
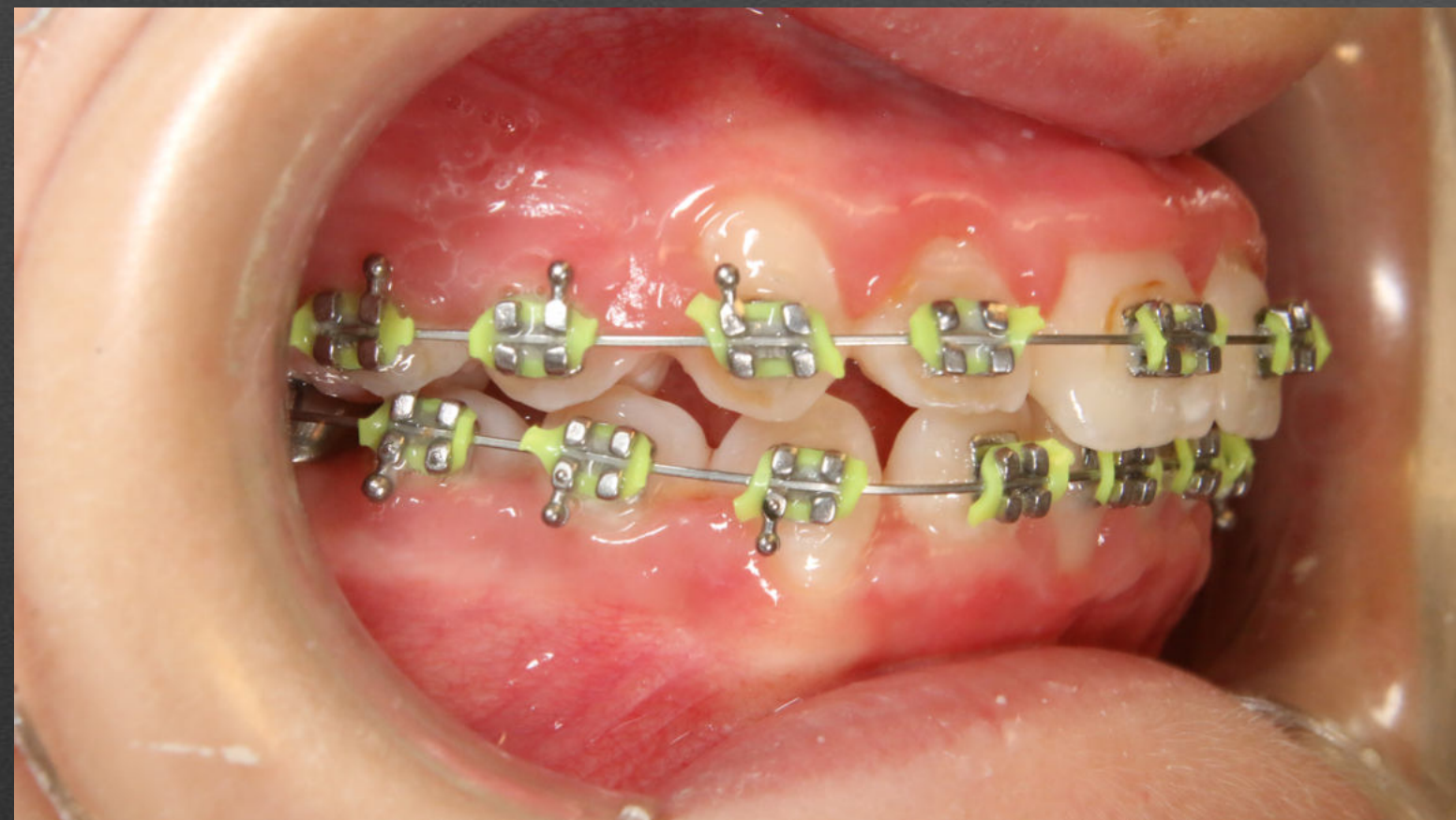
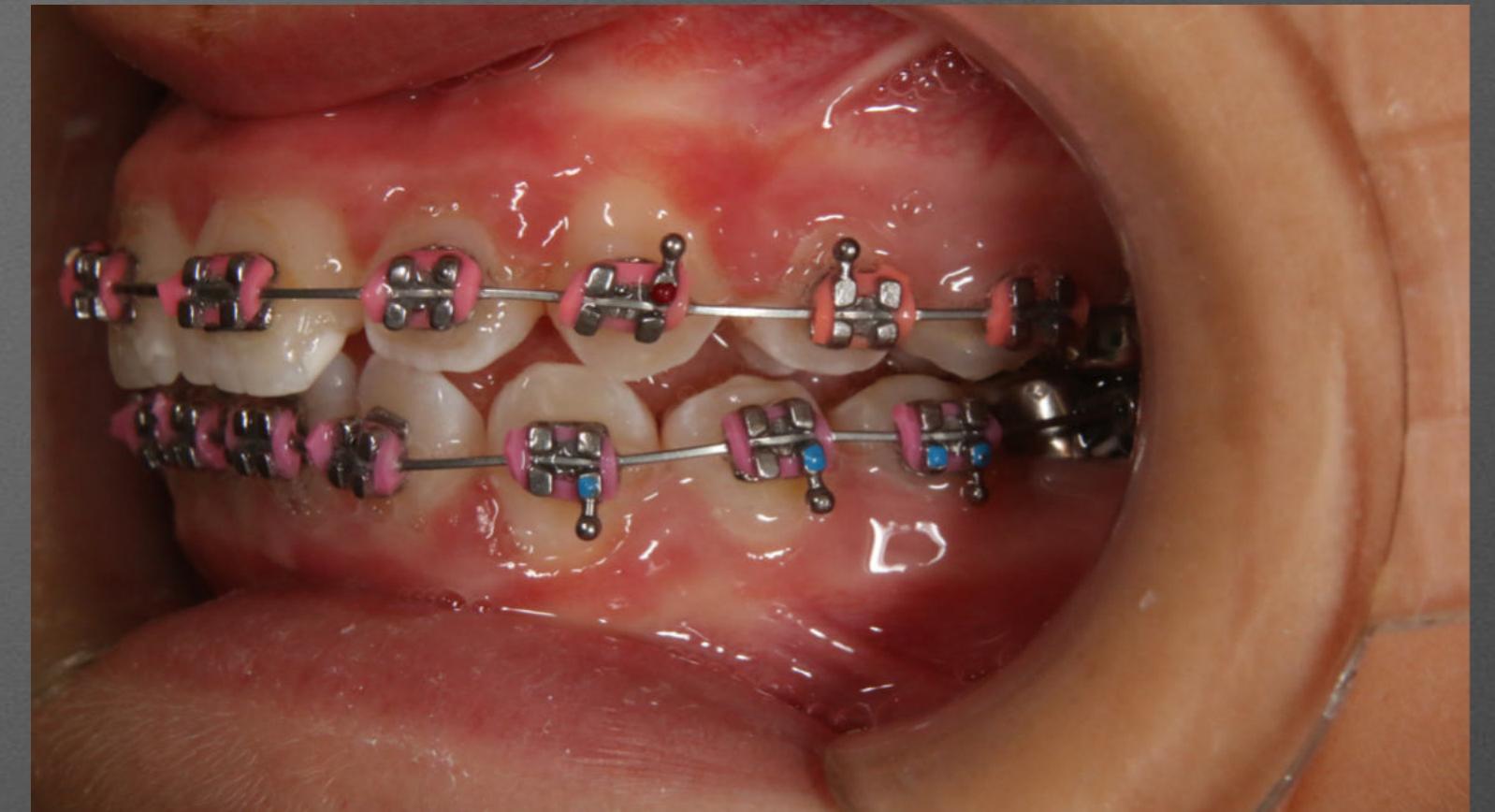
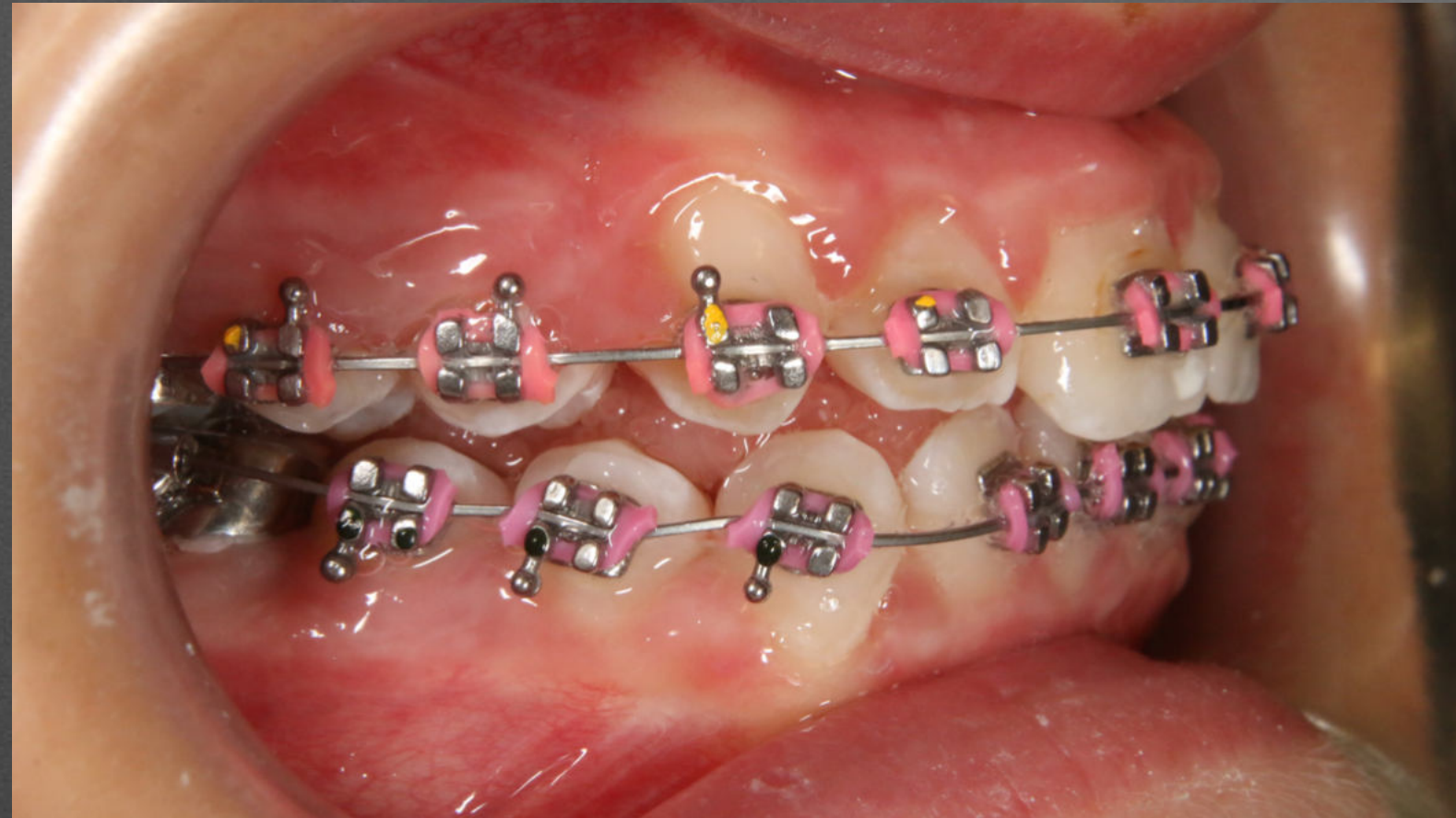

18/09/2015

8 months UP
2 months LOW

Upper i-Arch .016 x .014
Lower i-Arch .016 x .014

24/07/2015

MIXXXX



18/09/2015

8 months UP
2 months LOW

Upper i-Arch .016 x .014
Lower i-Arch .016 x .014

04/11/2015

MIXXXX

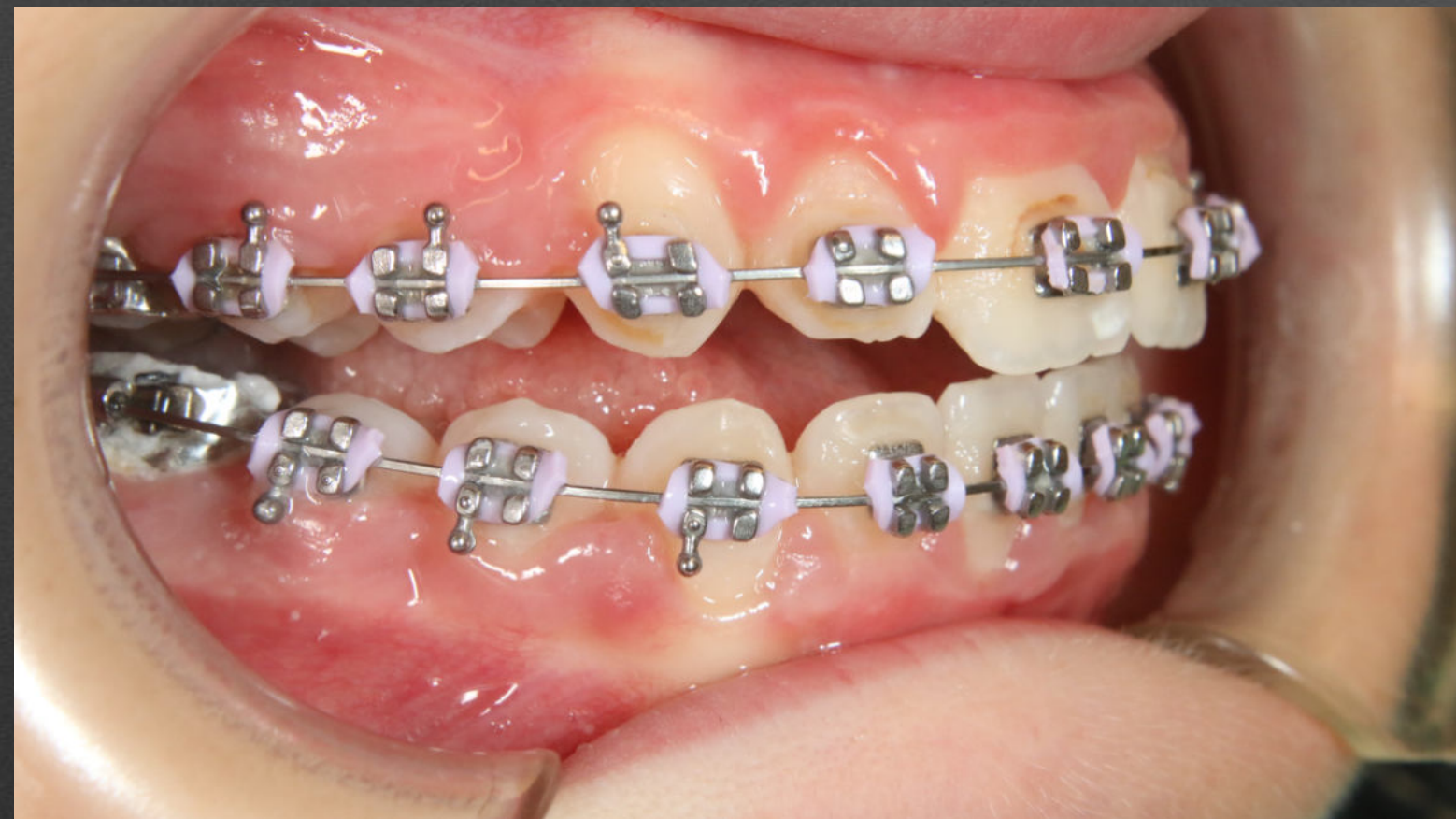
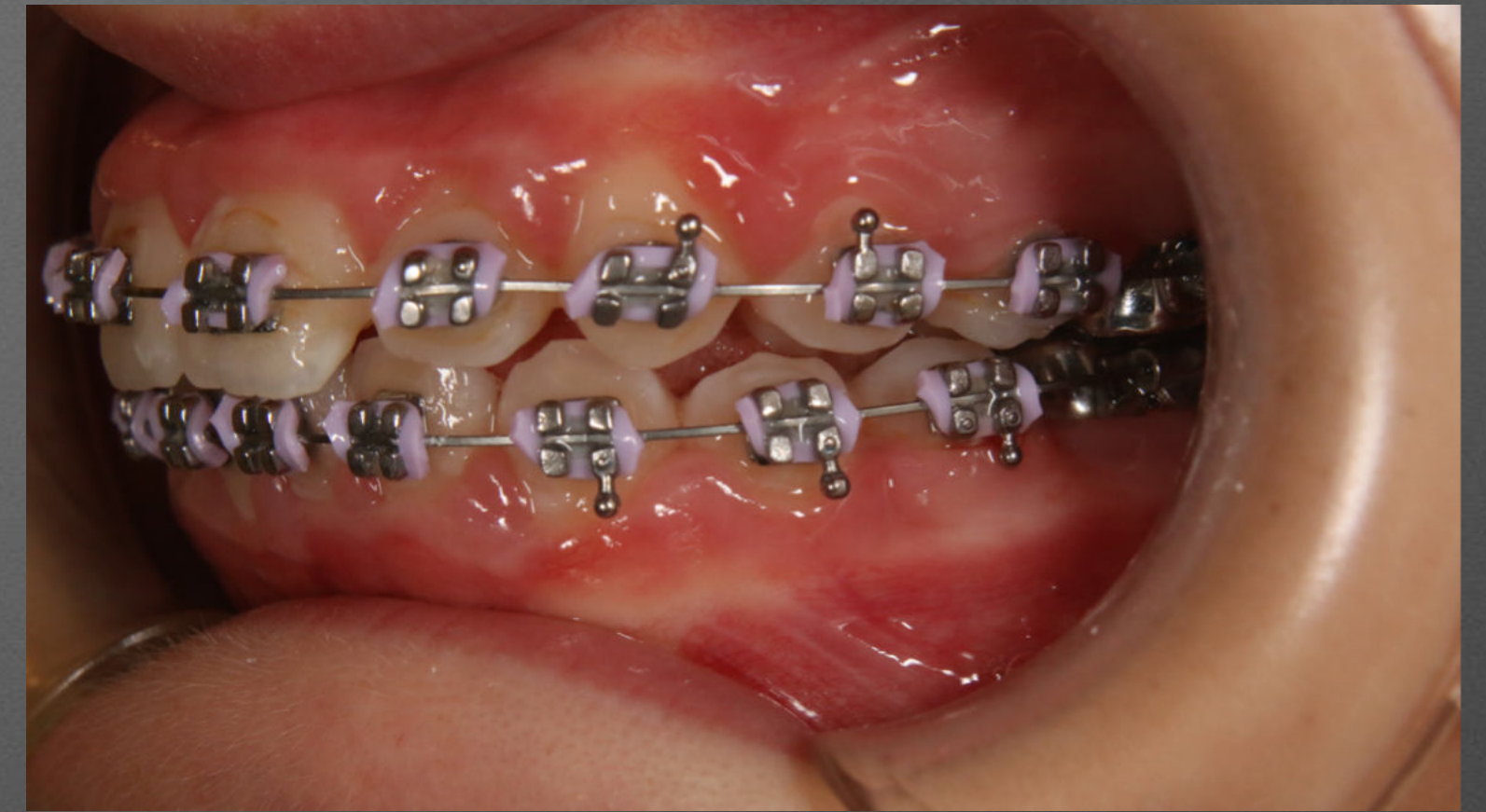
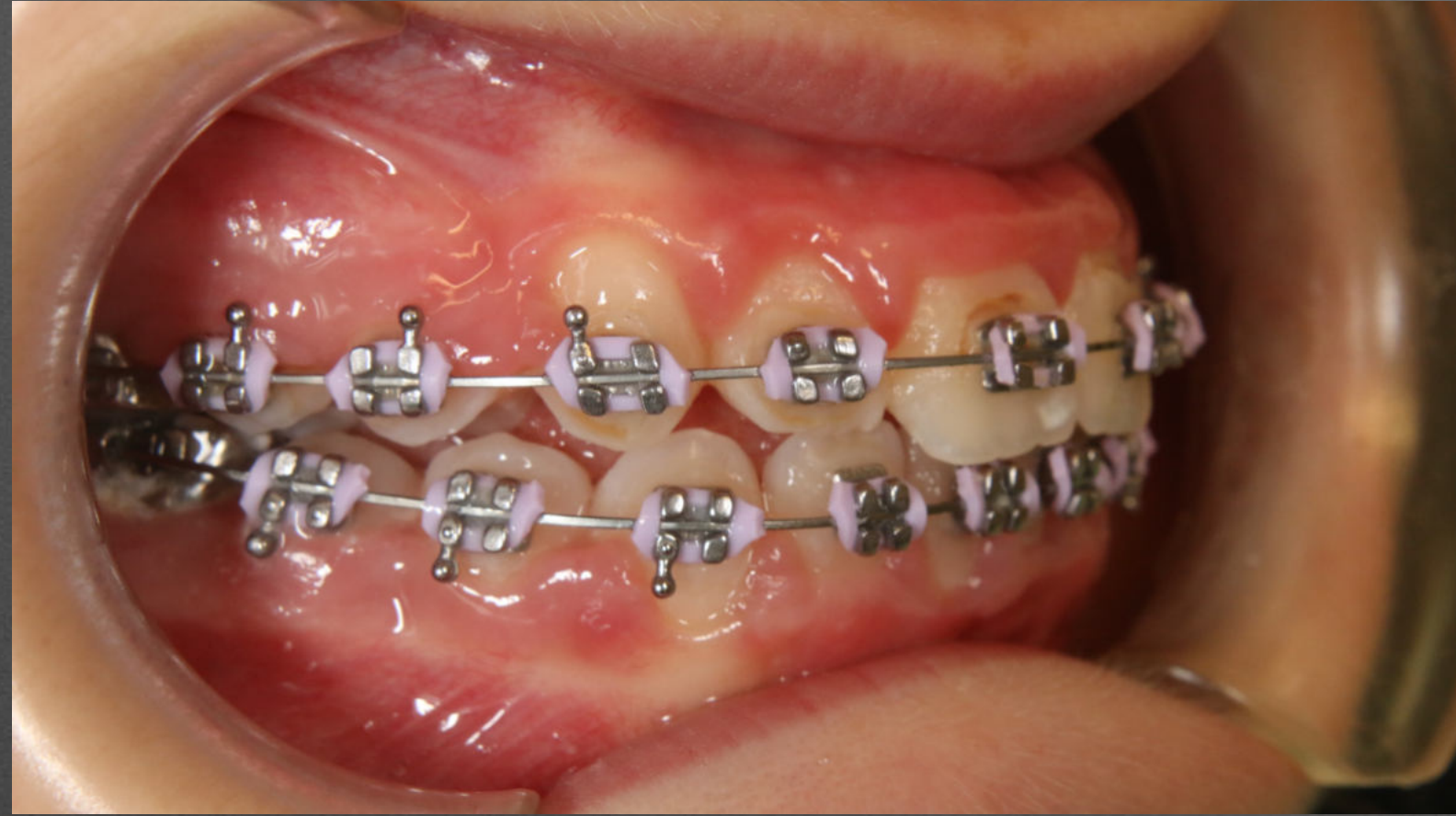

10 months

Upper i-Arch .018 x .014
Lower i-Arch .018 X .014

04/11/2015

MIXXXX



10 months

Upper i-Arch .018 x .014
Lower i-Arch .018 X .014

30/01/2015

MIXXXX



03/02/2016

12 months / 2 archwires

30/01/2015

MIXXXX



03/02/2016

12 months / 2 archwires

03/02/2016

MIXXXX



10/02/2017

12 months after debonding

03/02/2016

MIXXXX



12 months after debonding

At the beginning

MIXXXX



12 months after debonding

30/01/2015

MIXXXX

10/02/2017

