

# AUXXXX



**Age:** 9

**Sex:** Female

**Molar Class:** 2

**Severe Deep Bite**

**Divergent:** Hypo (!)

30/10/2014

# AUXXXX



30/10/2014

# AUXXXX



06/02/2015

# AUXXXX

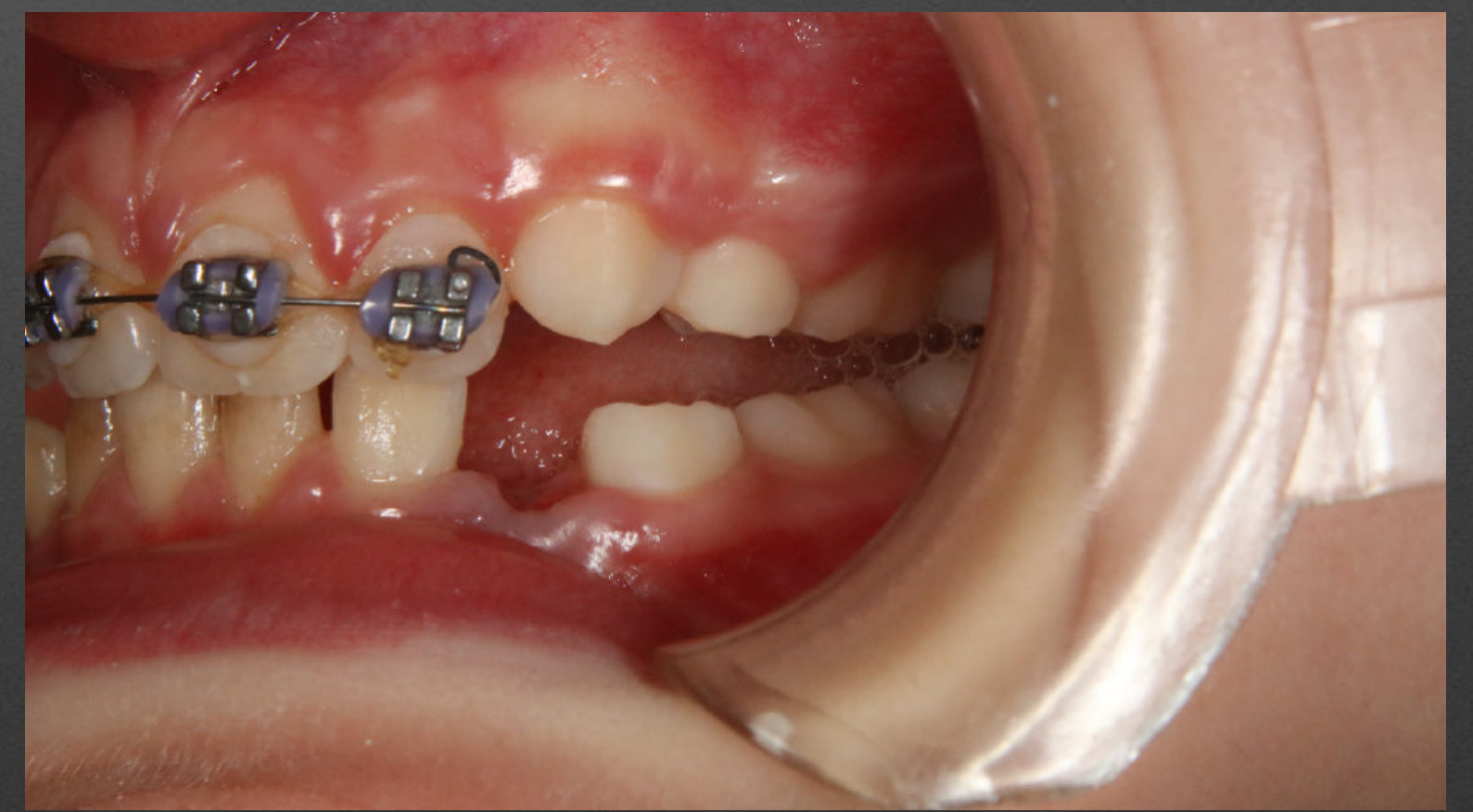
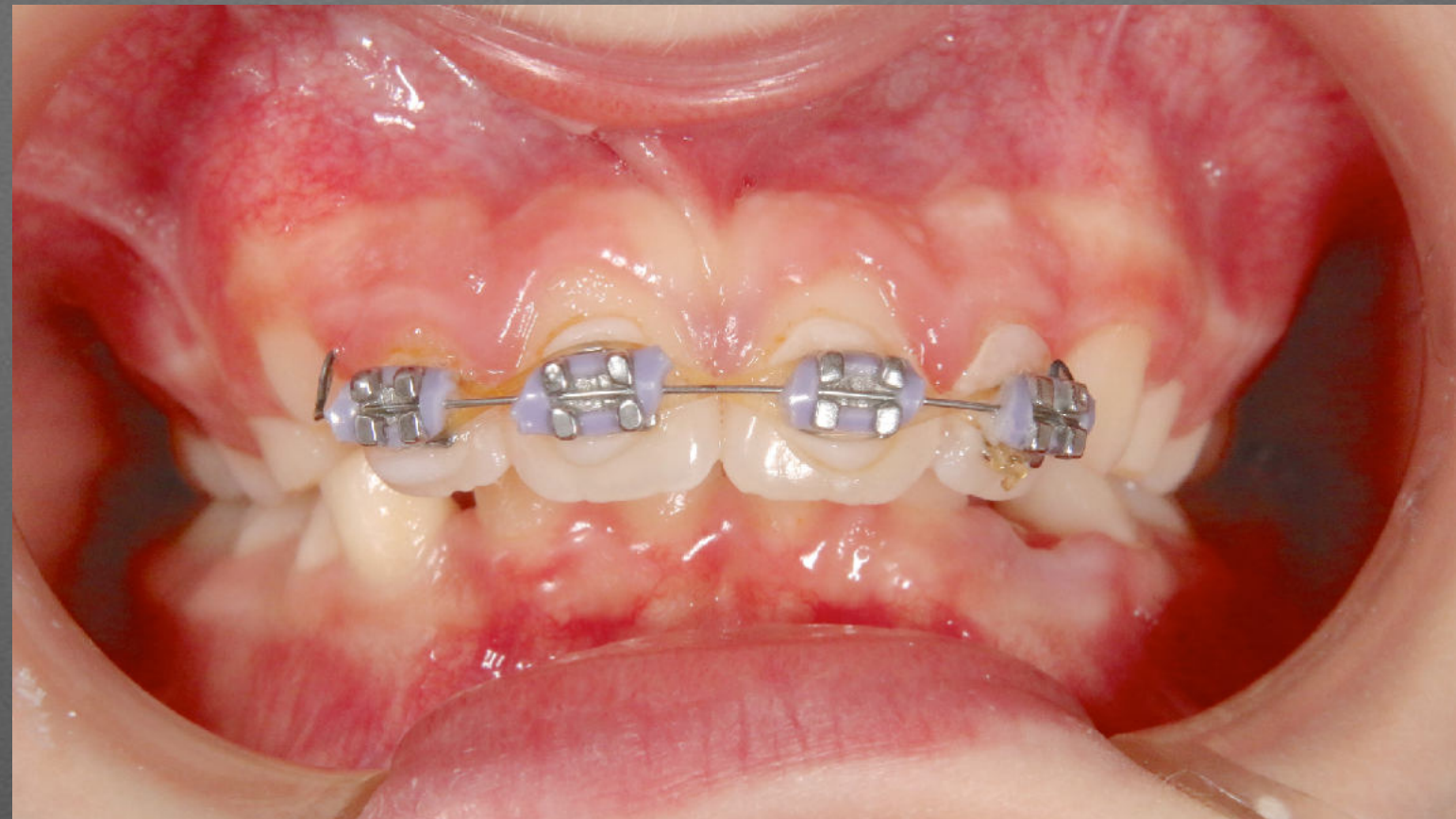
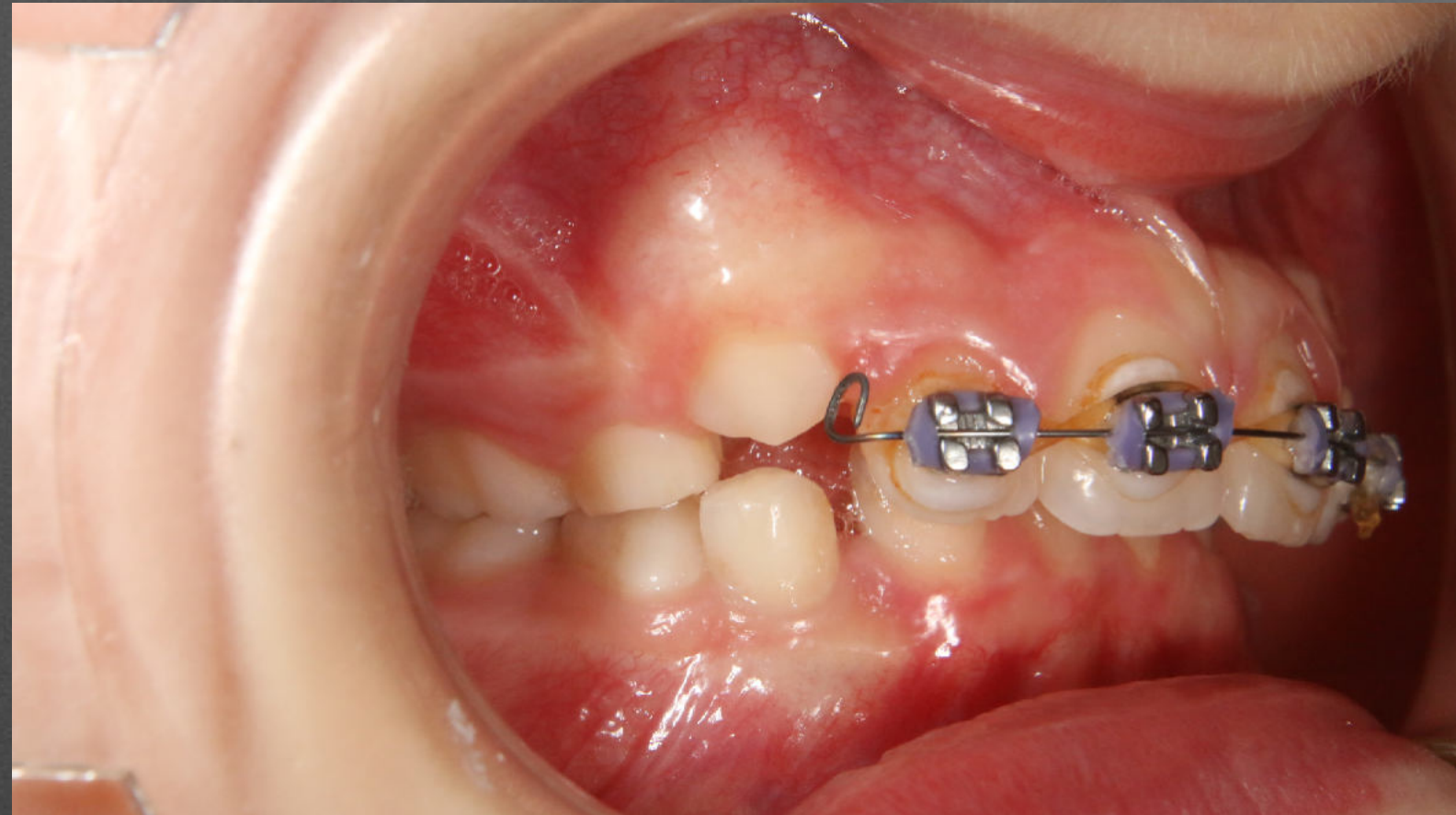

05/03/2015

1st month

05/03/2015



09/07/2015

5 months

05/03/2015

# AUXXXX



09/07/2015

5 months

21/10/2016

1 year

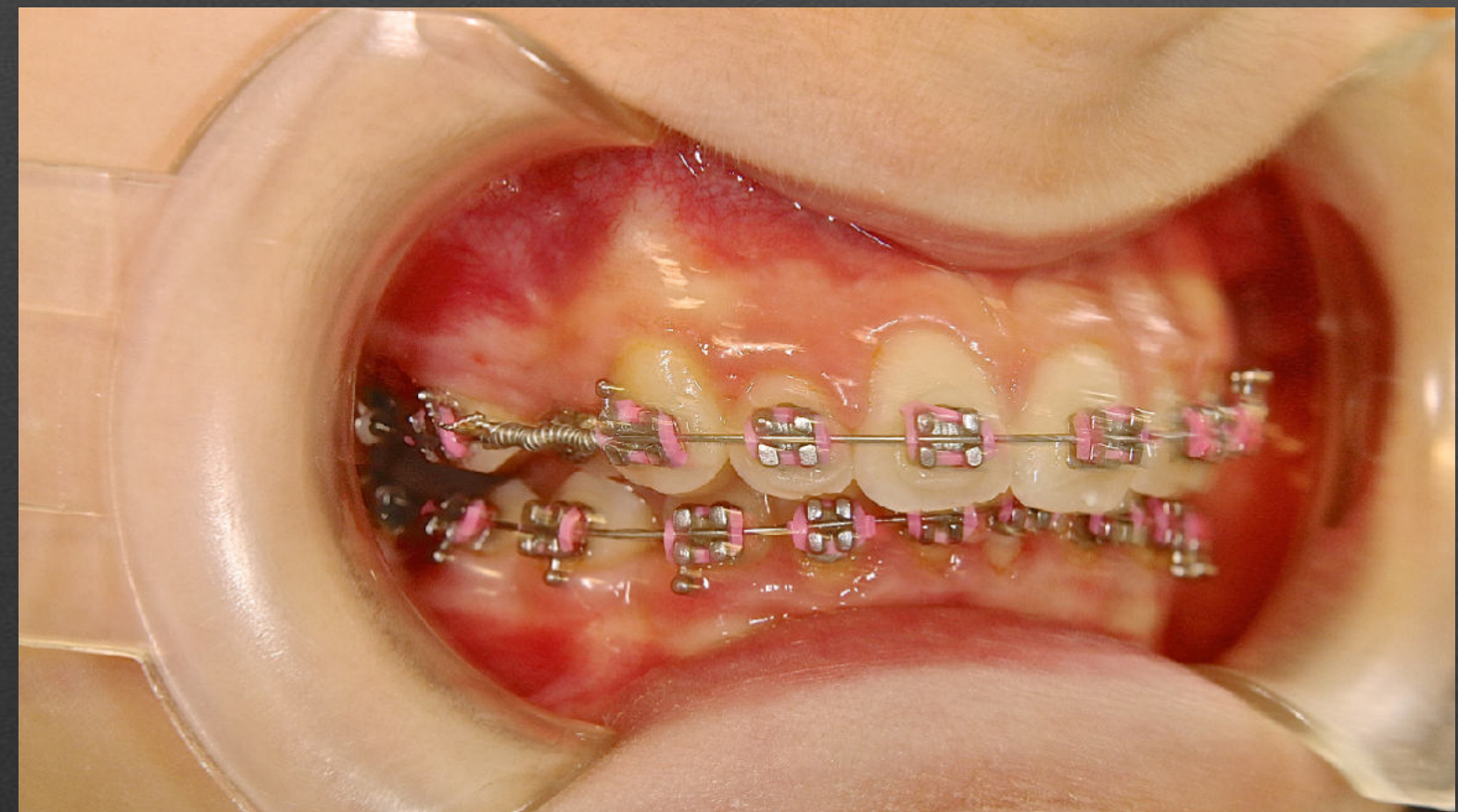
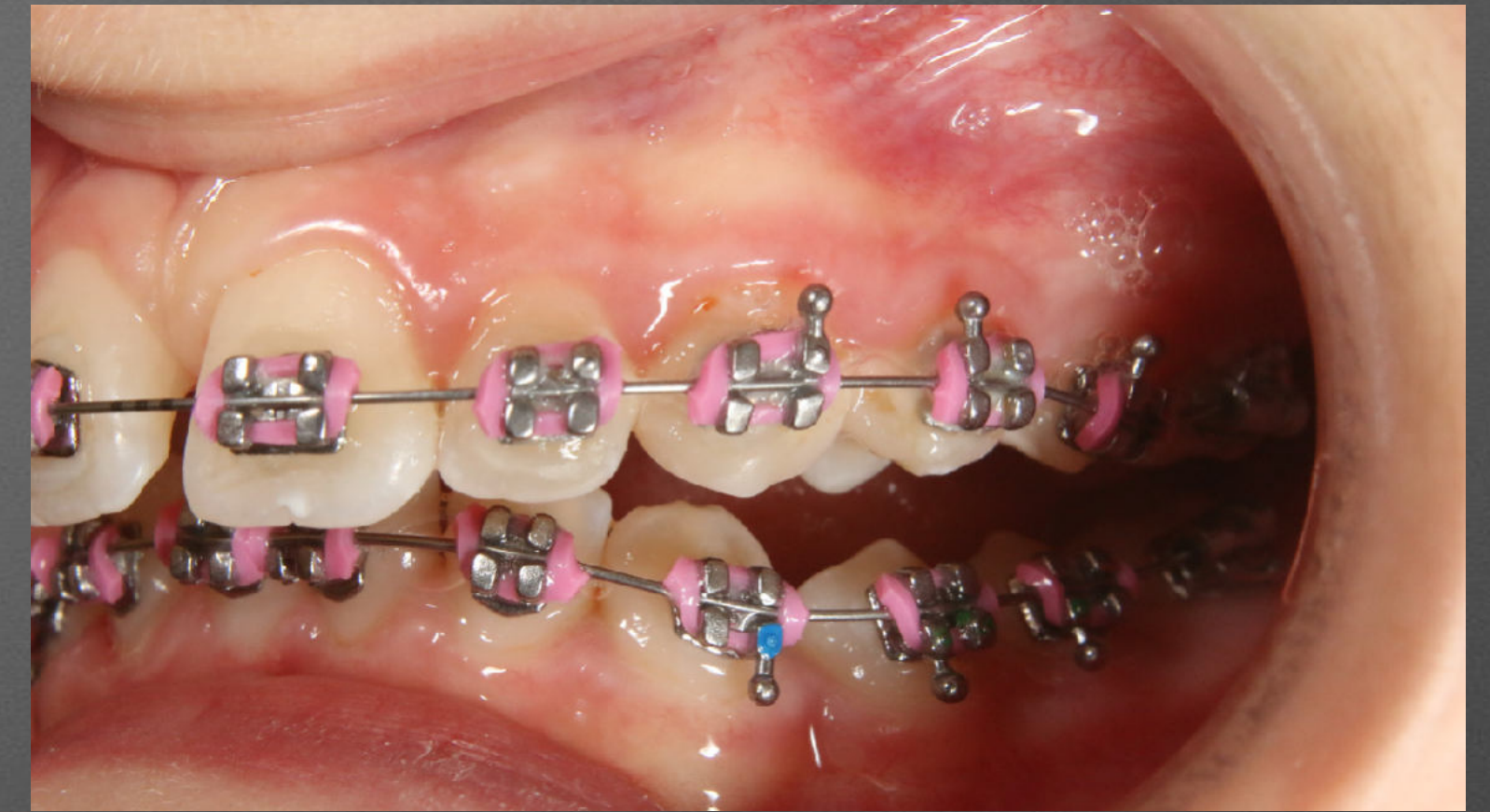

19/05/2017

1 year and 5 months

21/10/2016

# AUXXXX



19/05/2017

25/05/2018

# AUXXXX

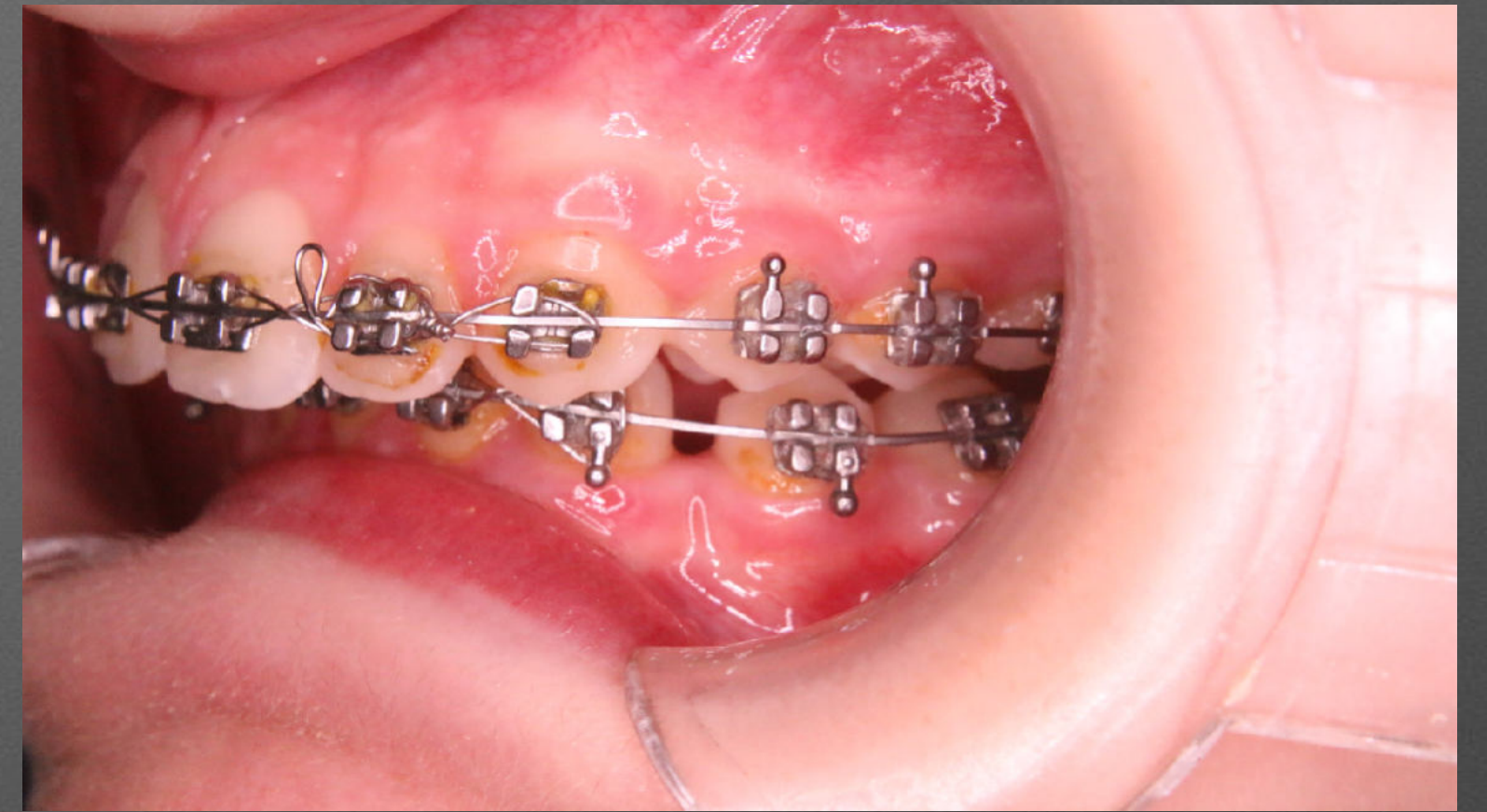
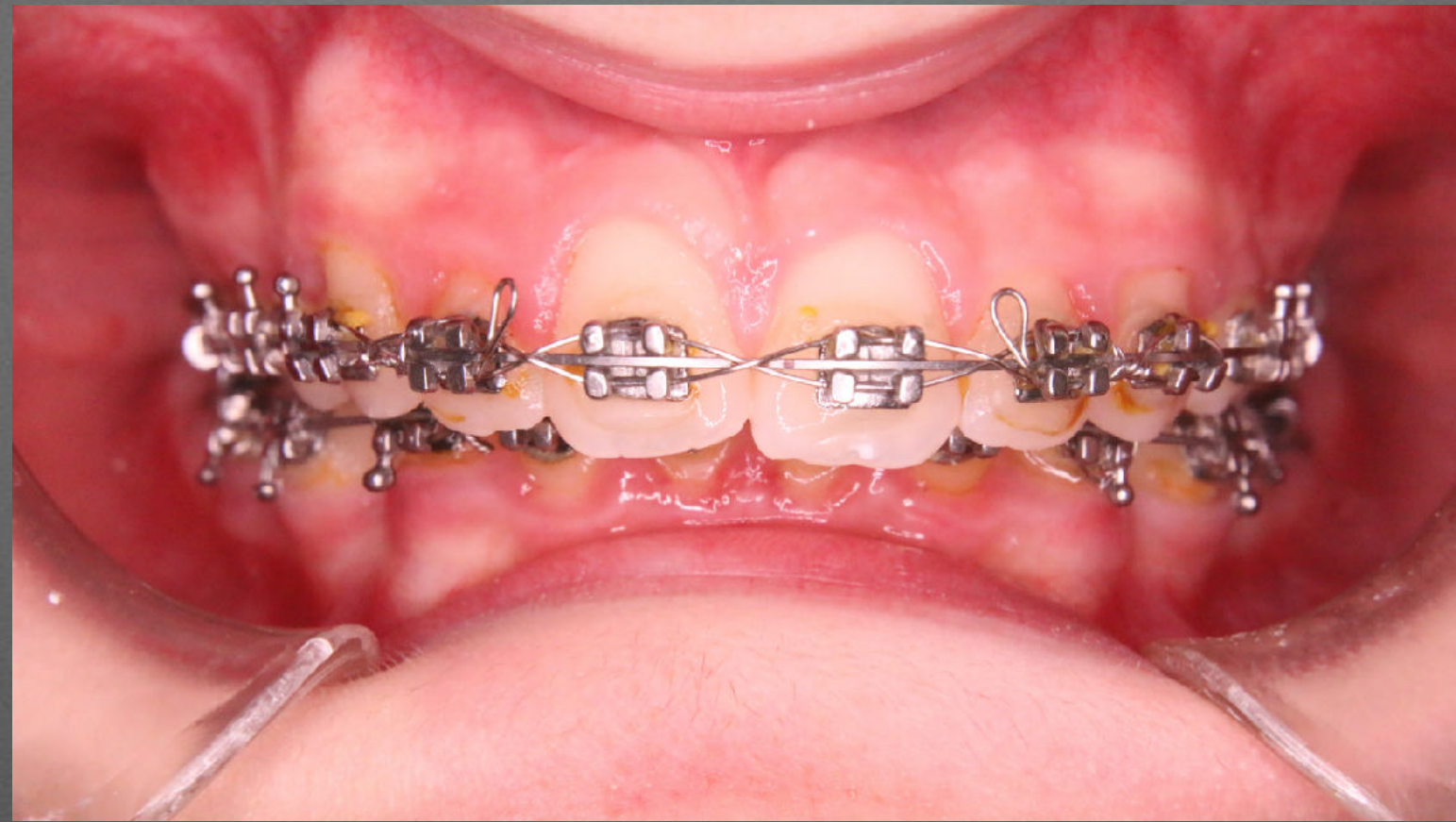
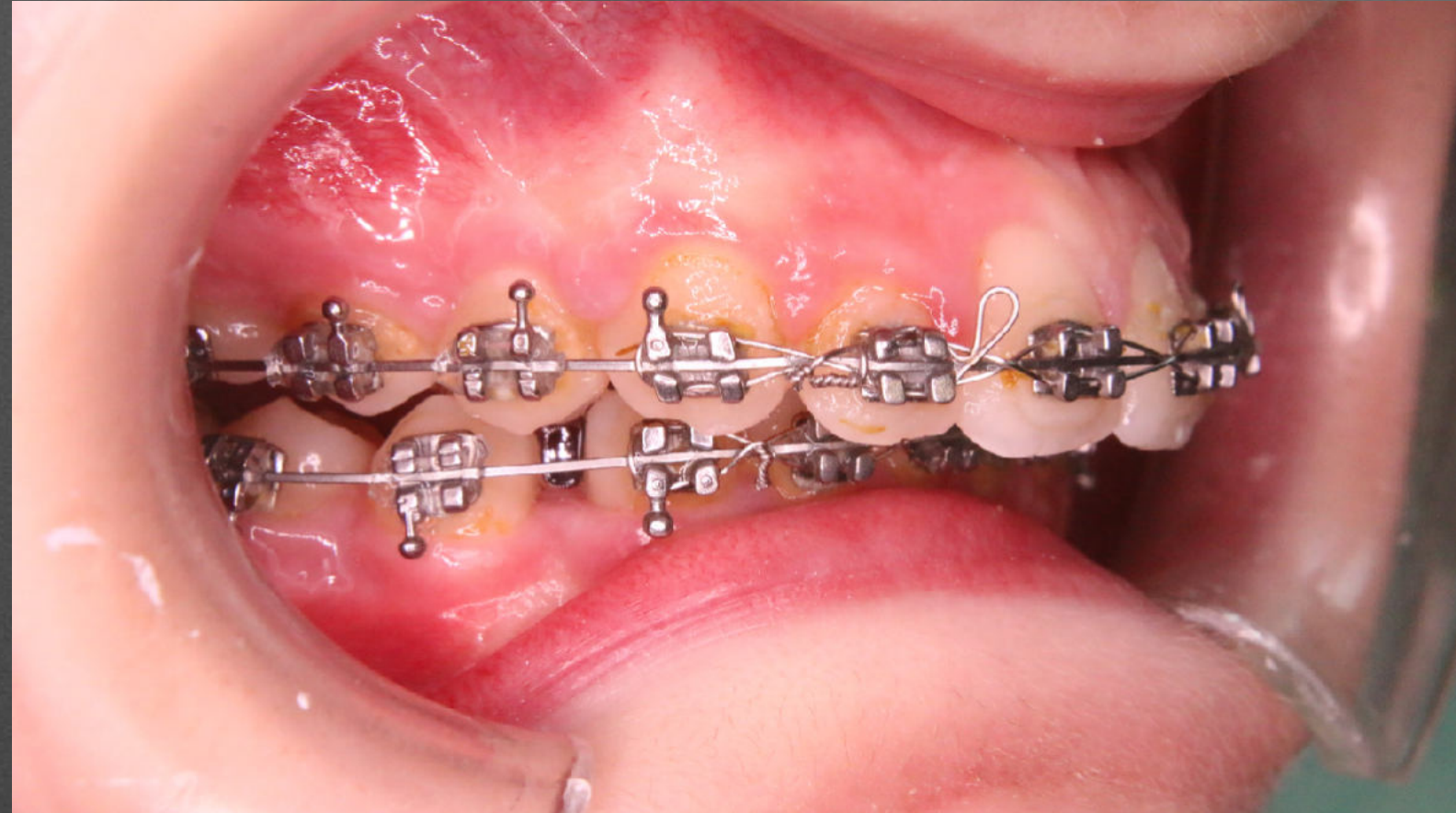

# RAPID DEEP OVERBITE CORRECTOR

## BT<sup>2</sup>

**BT2** is the acronym of BiTurbo, a device to treat severe, skeletal deep overbite malocclusion. Bonded palatally with anatomical 80-gauge mesh base on the upper central incisors, it is the key for **Rapid Deep Overbite Correction (RDC)**. Its patented curvature designed by Dr. J. Voudouris, Reduces Muscle Hyperactivity, and Parafunction, permits Anterior Guidance of the lower incisors that lifts the Bite, and prevents anterior interferences during forward grinding. BT2 is wear-resistant, has a new and unique vertical groove to help placement, and facilitates debonding as it is simply collapsable. BT2 allow free physiological molar and premolar eruption without molar intrusion effects. BT2 require no-mix and no-cure, making them the pickup, ready made, and go-to method chairside to Rapidly Open Deep Overbites within 4 -6 months in both children and adults. BT2 is also very helpful in Class III overclosure if bonded to the lingual of the two lower central incisors to open bite.



25/05/2018

AUXXXX

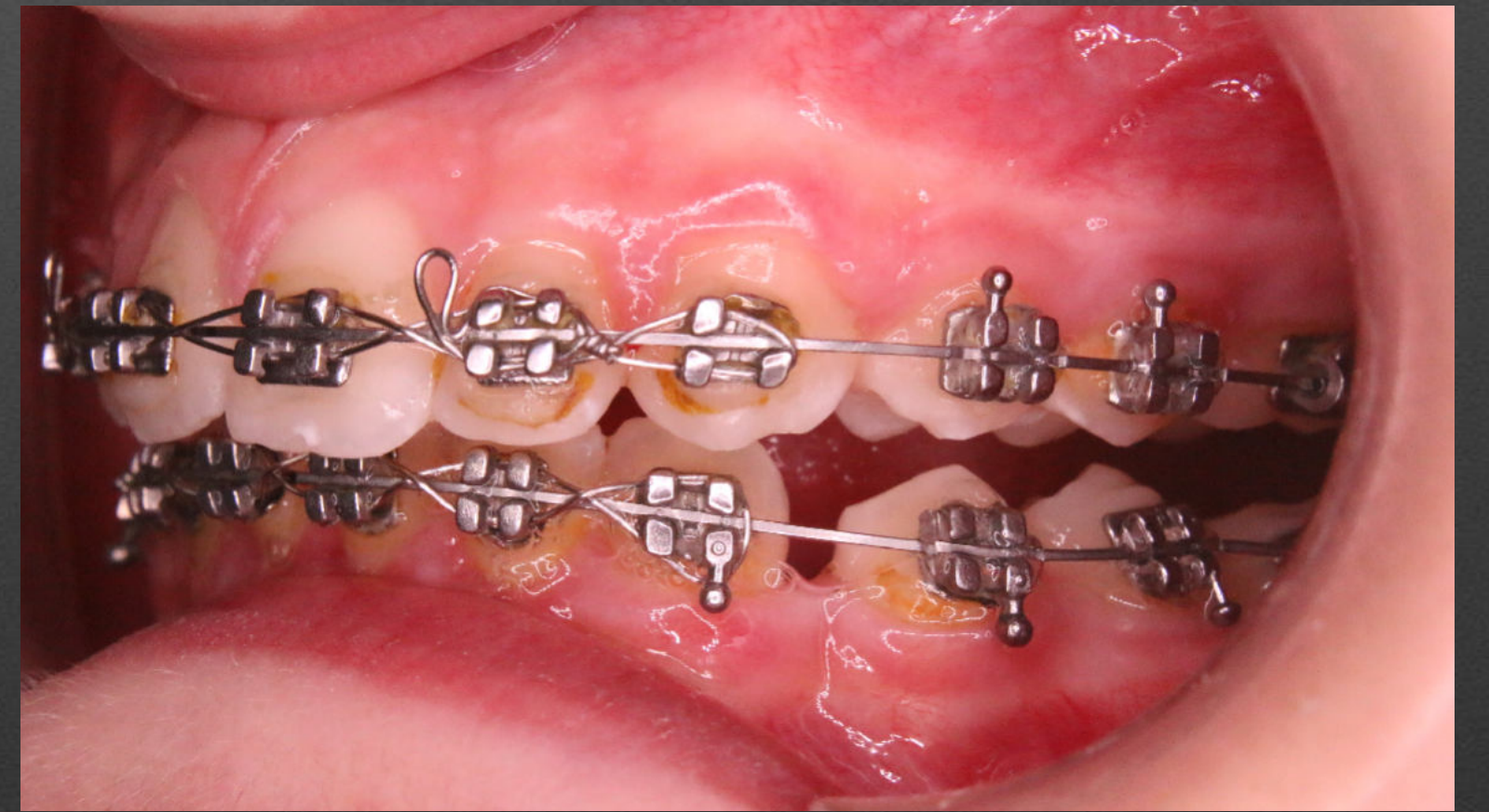
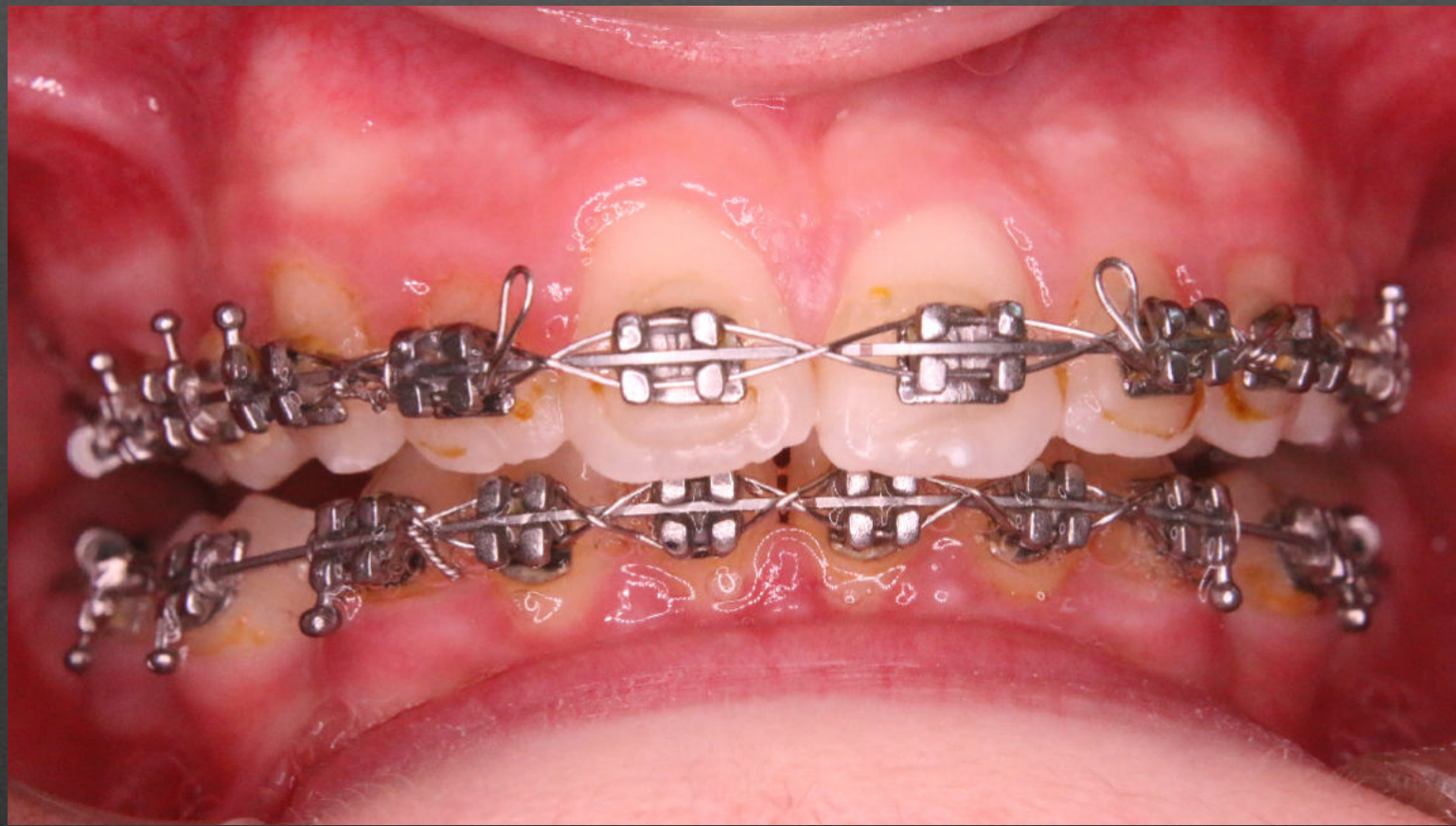
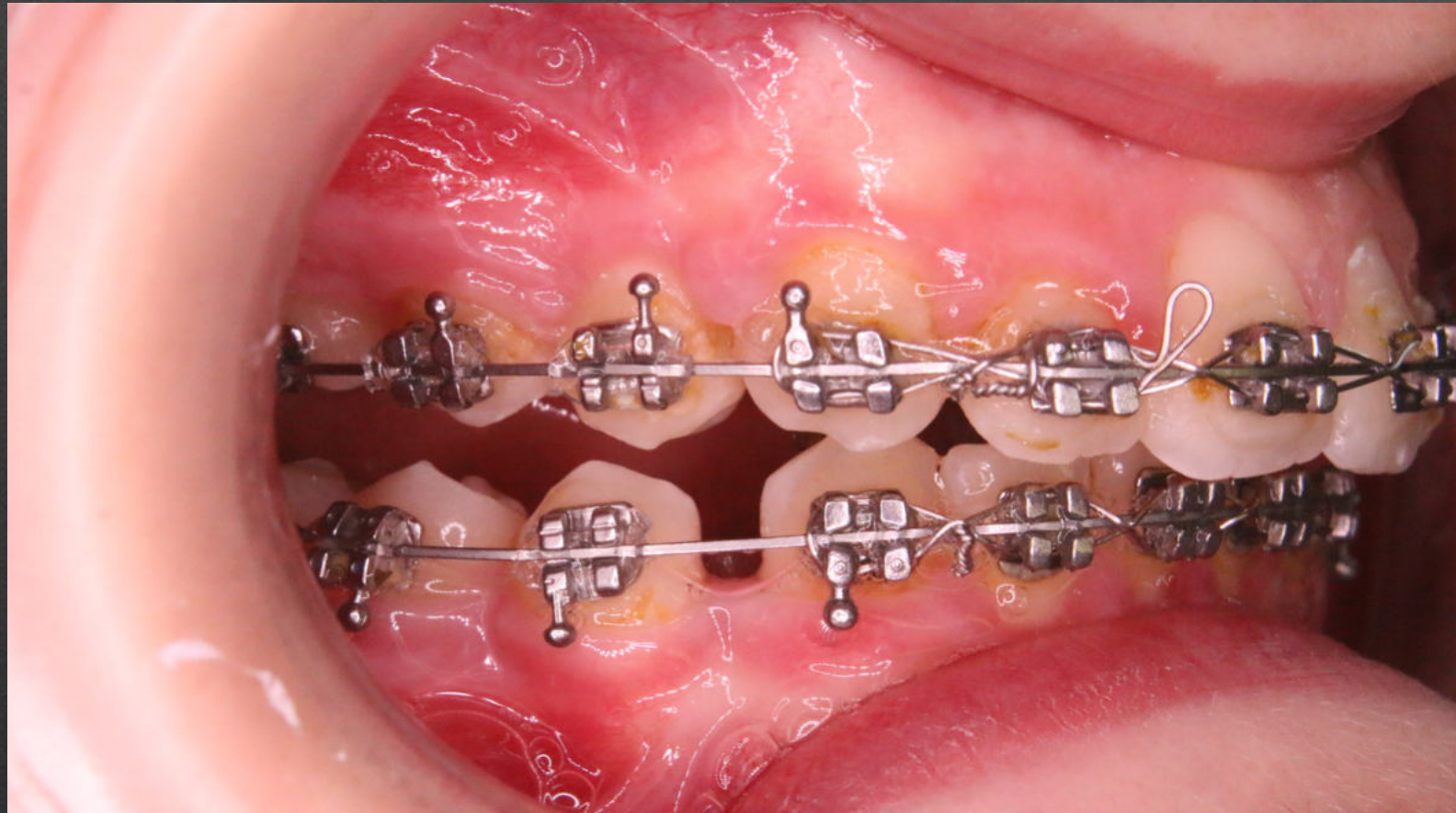
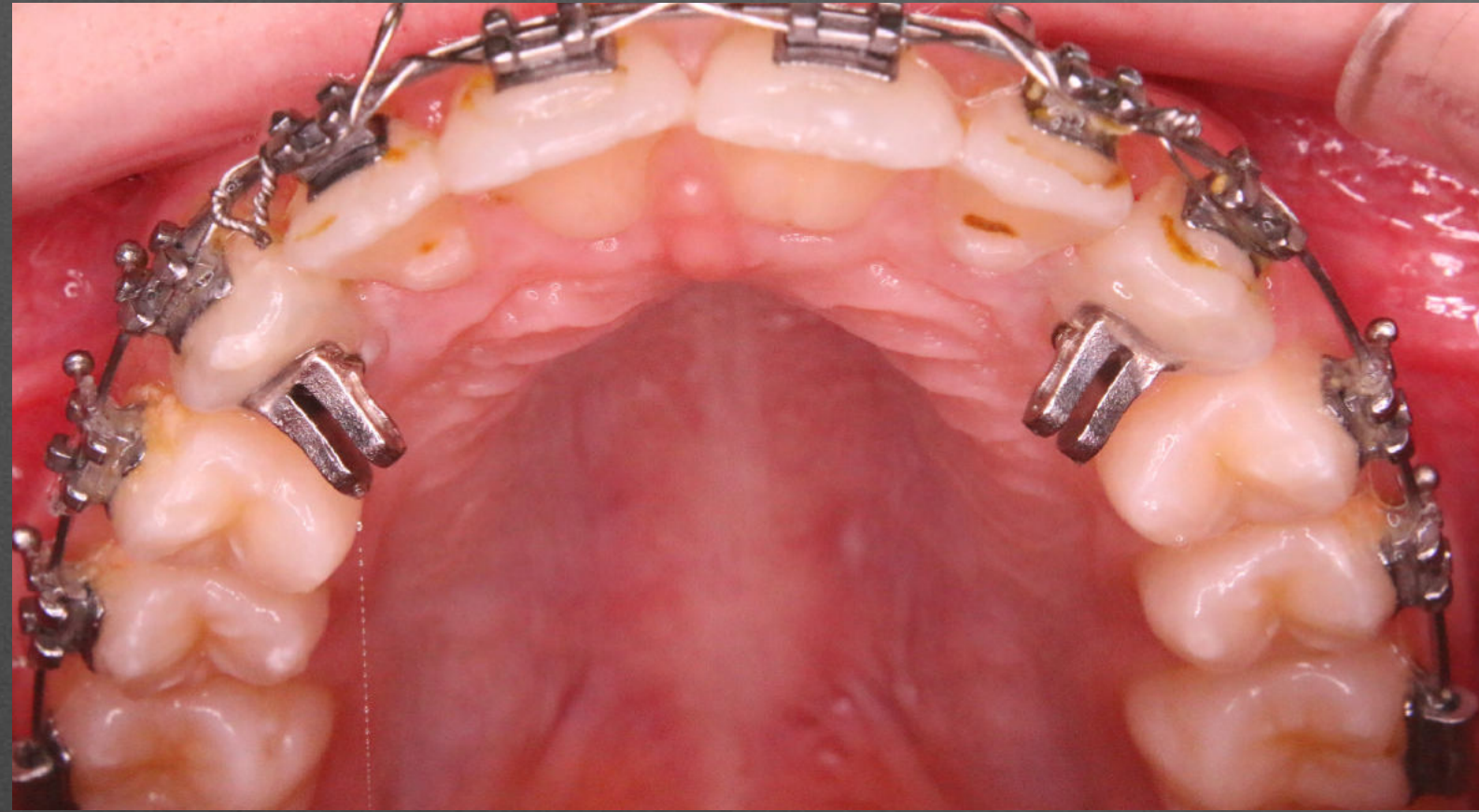

25/05/2018

# AUXXXX

