

ROXXXX



Age: 14

Sex: Female

Skeletal Class: 2

Molar Class: 1

Divergent: Normo

ROXXXX



12/05/2016

ROXXXX

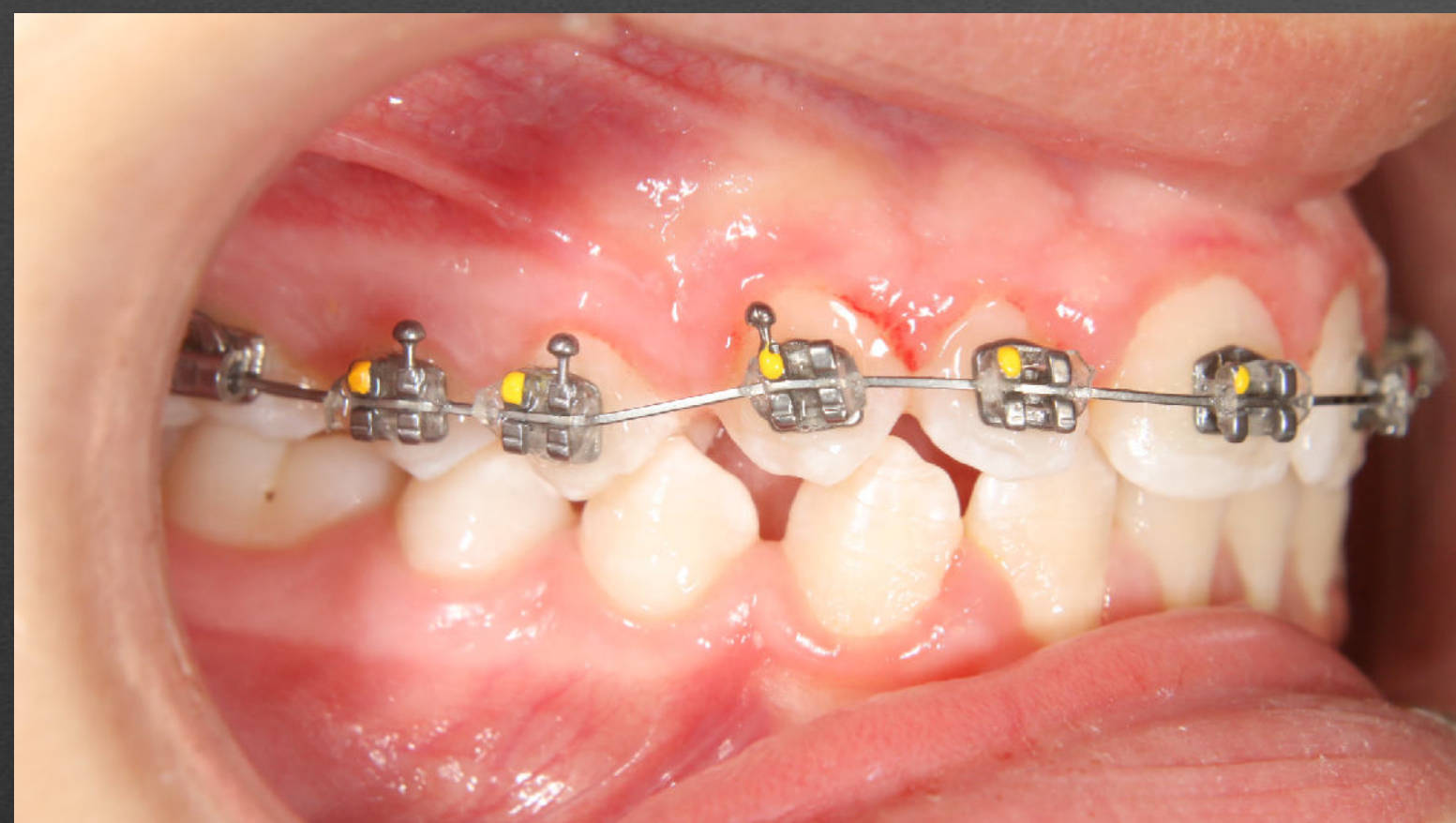

12/05/2016

Start

Upper i-Arch .016 x .014

12/05/2016

ROXXXX



12/05/2016

Start

Upper i-Arch .016 x .014

29/09/2016

ROXXXX

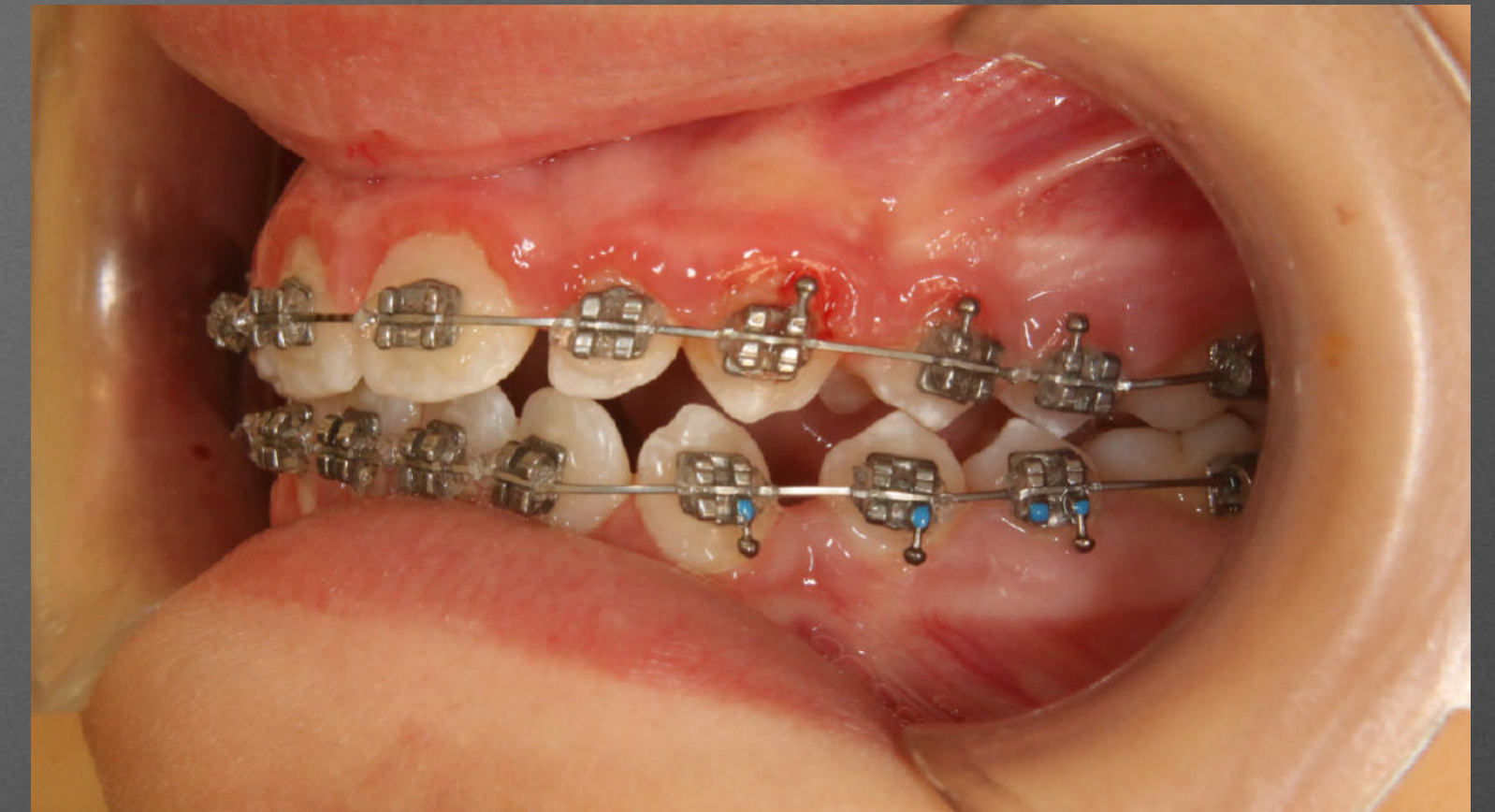
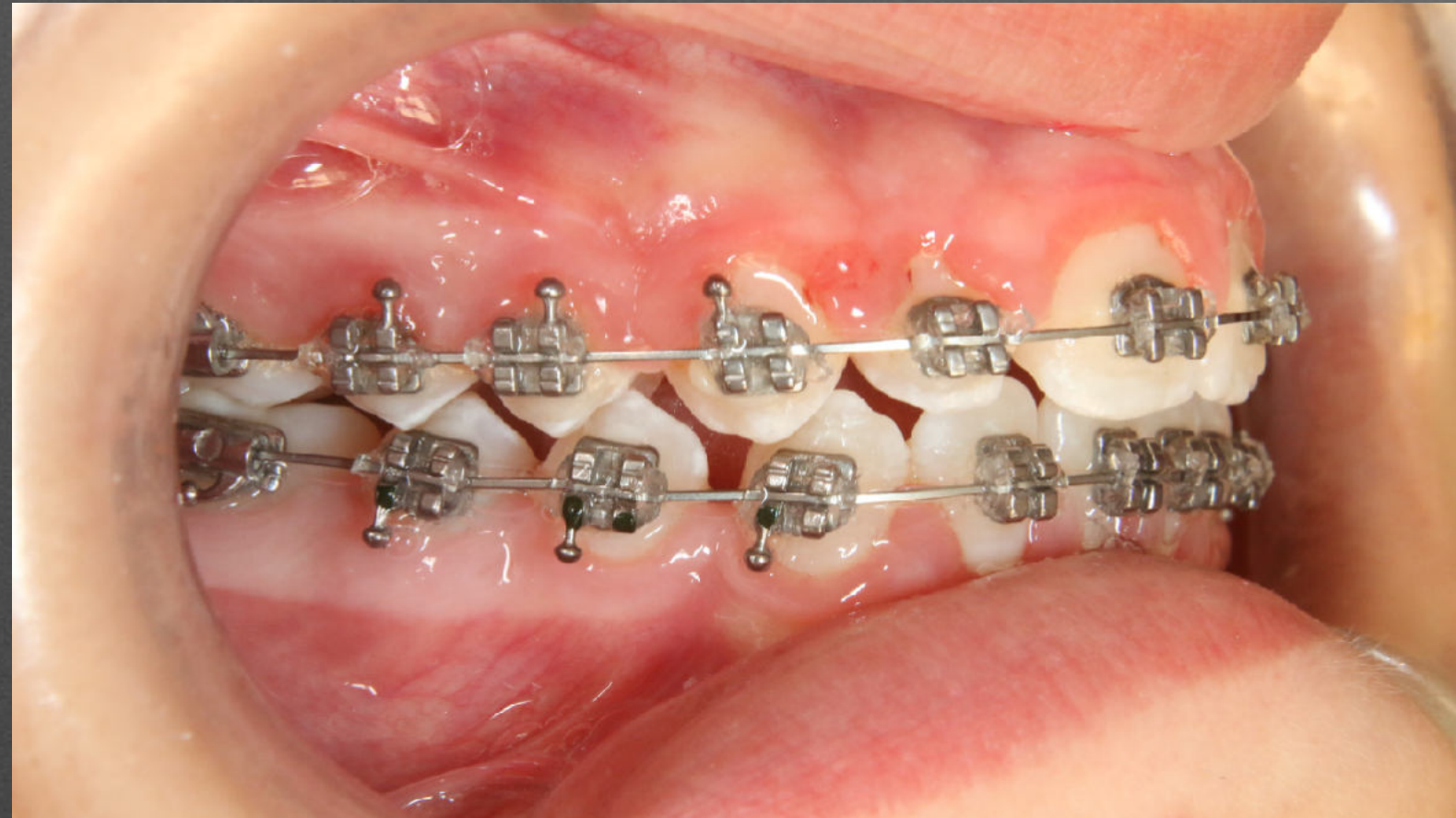

08/06/2017

13 months

**Upper i-Arch .016 x .014
Lower i-Arch .016 x .014**

29/09/2016

ROXXXX

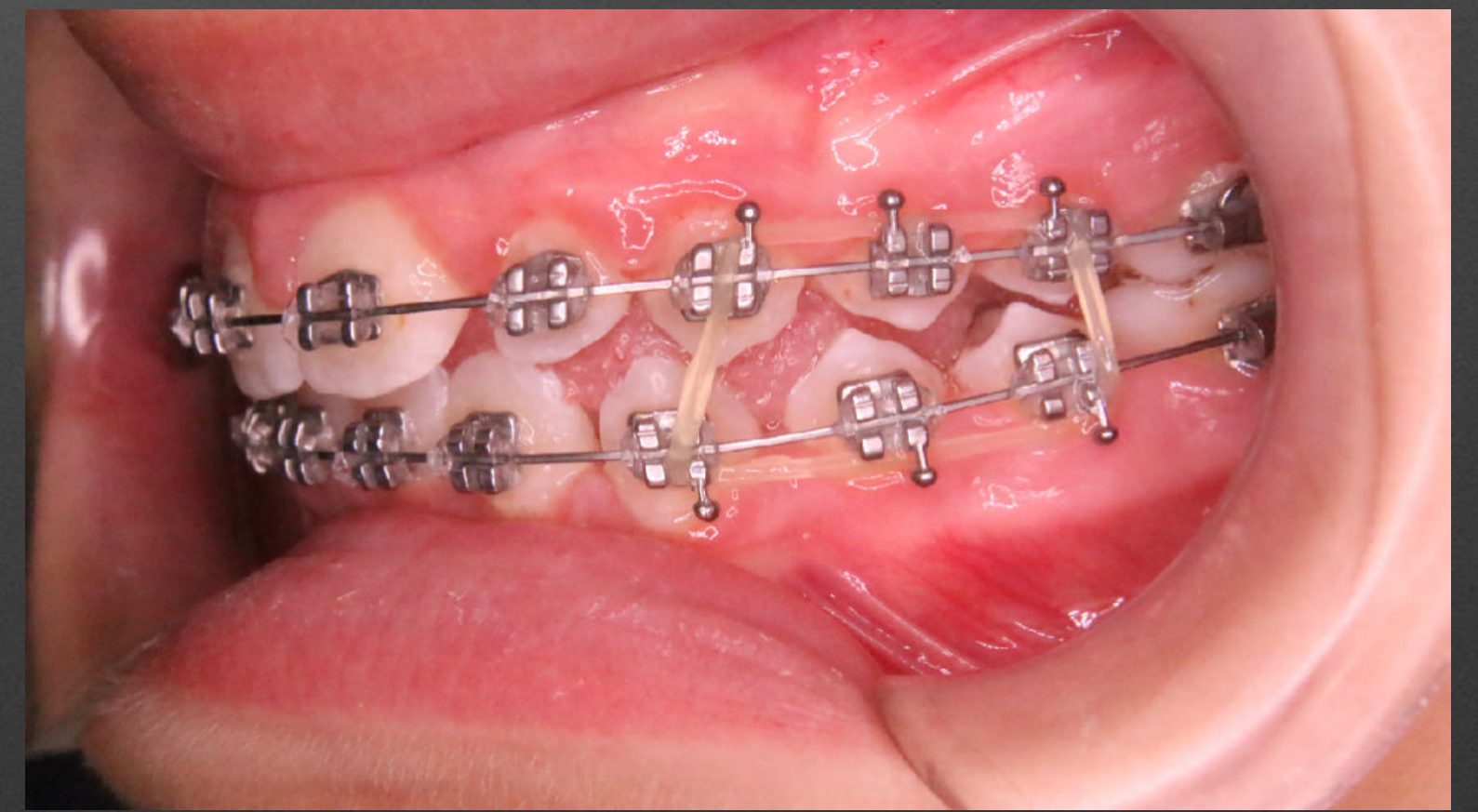
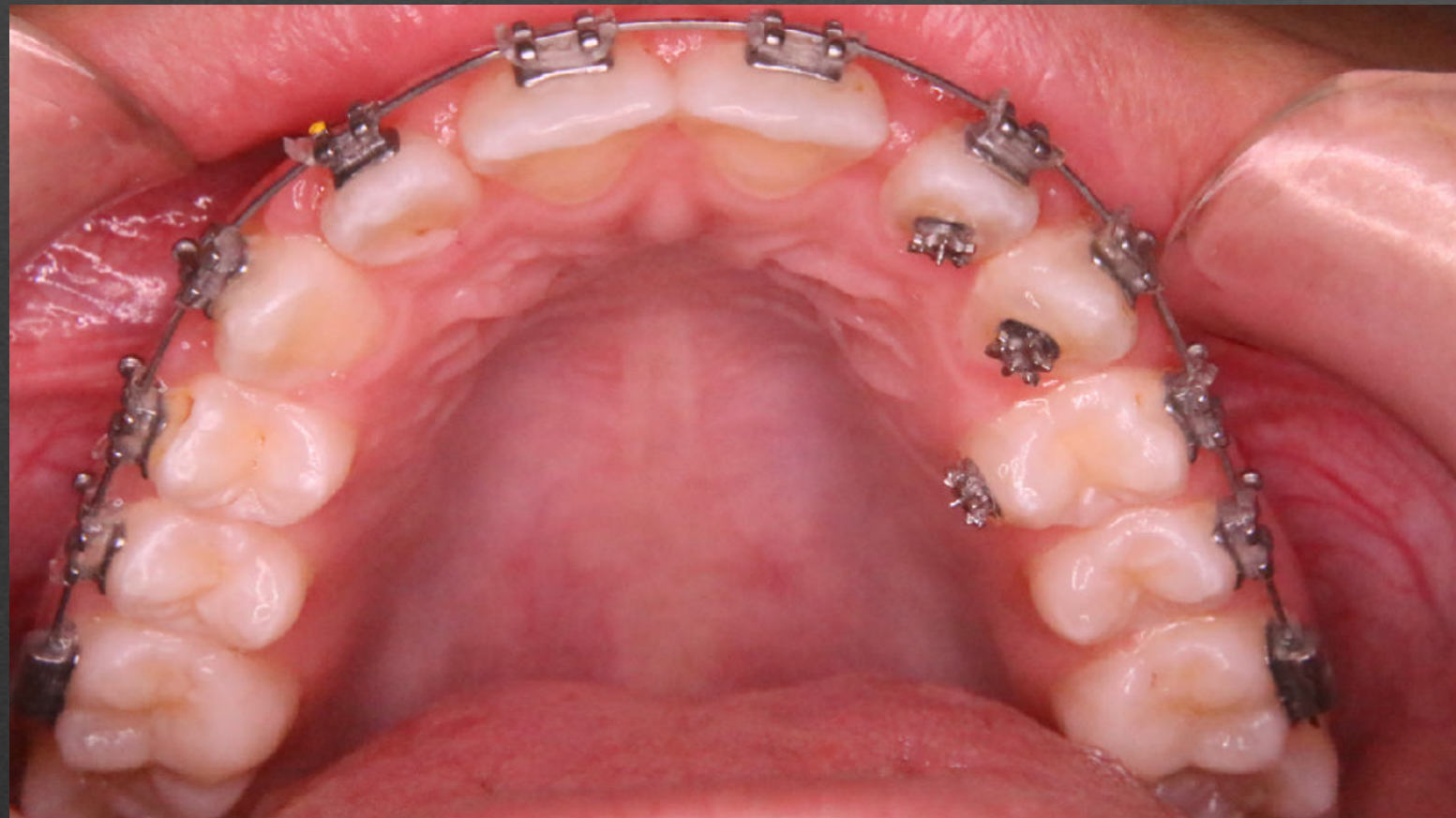
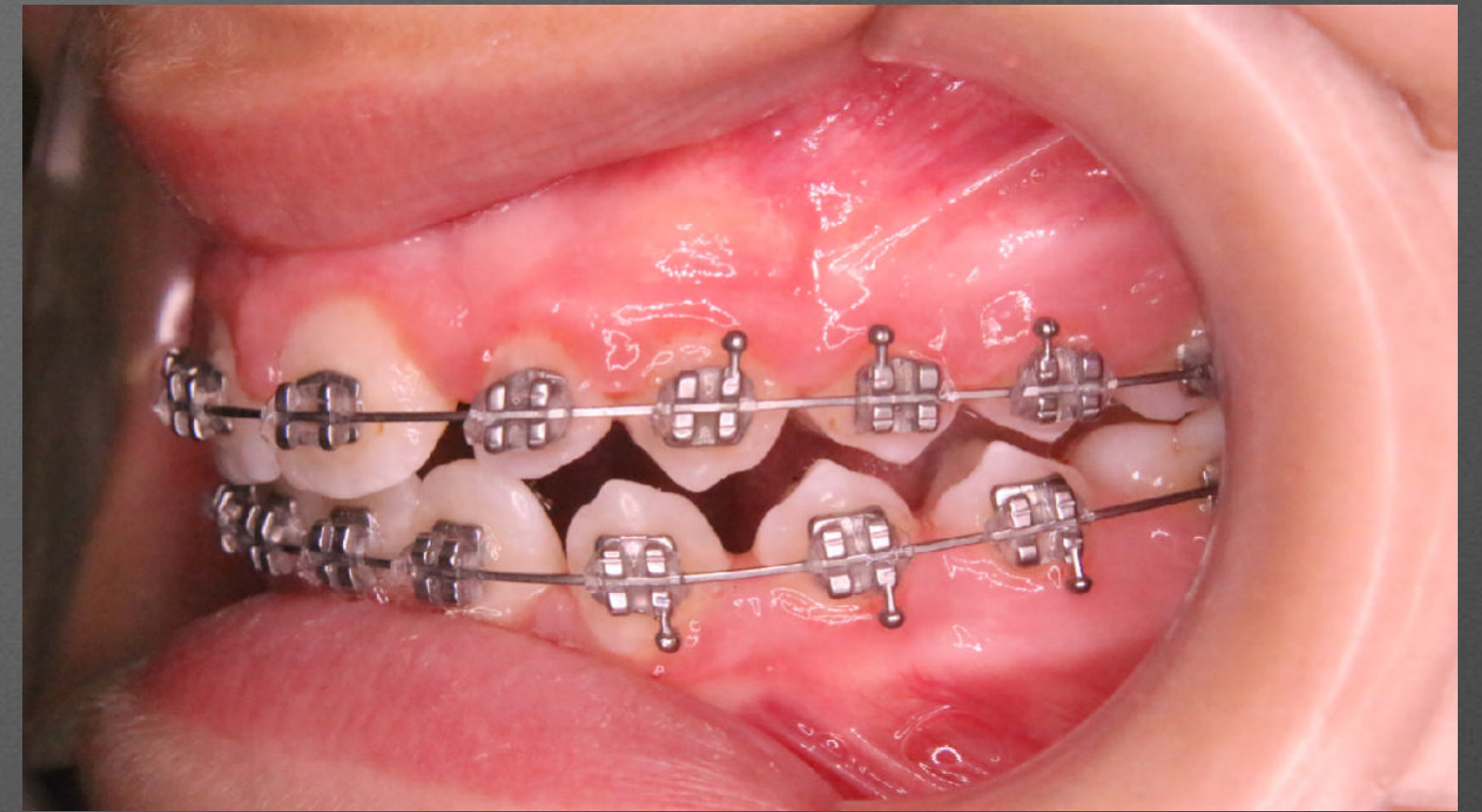
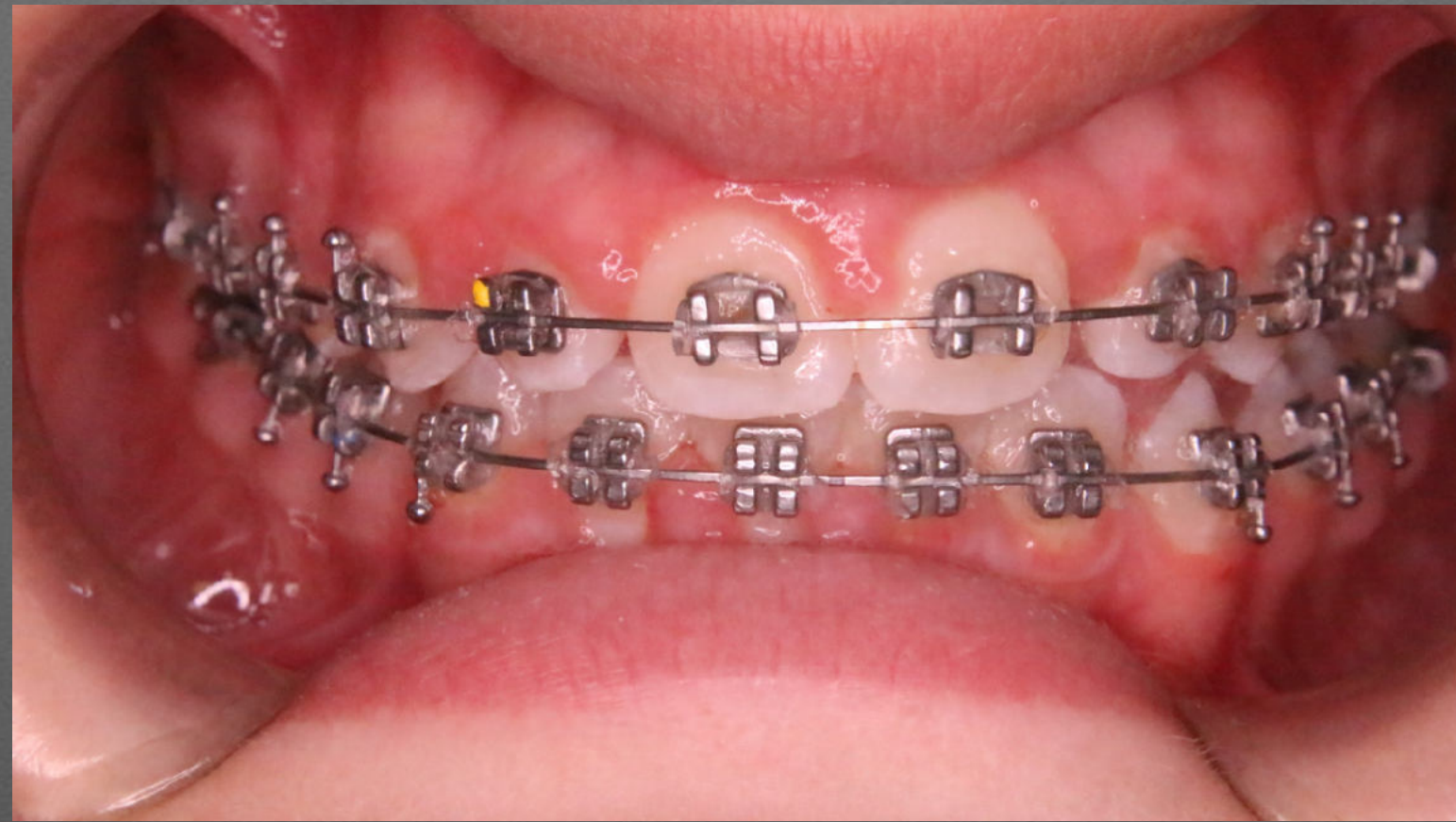
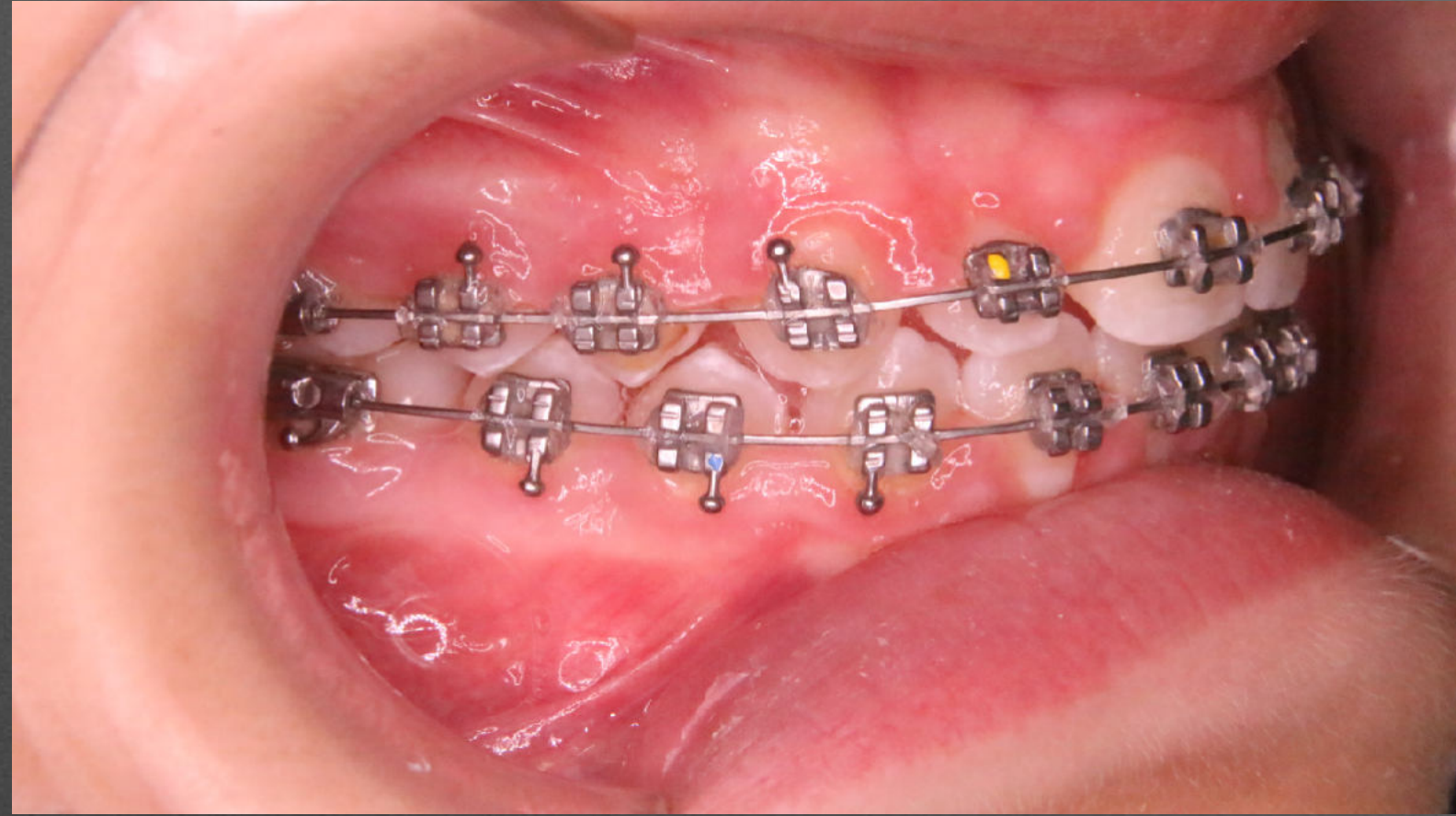

13/07/2017

14 months from start

**Upper i-Arch .018 x .014
Lower i-Arch .018 X .014**

RAPID OPEN BITE CORRECTION (ROC)

TS^{*}₂

This innovative product has been designed by Dr. John Voudouris (University of Toronto and New York University). Open Bite are resolved in less than 4-6 months in conjunction with a light anterior box-pattern elastic. TS2 is placed palatally from upper 3-3 and/or lingually from lower 3-3 where it is totally invisible. The mildly pointed star-protrusions are comfortable reminders to efficiently prevent **Anterior Tongue Positioning**, while generous undercuts allow the use of intraoral elastics for the simultaneous crossbite correction. Completely invisible and esthetic lingual positioning that is generally comfortable.

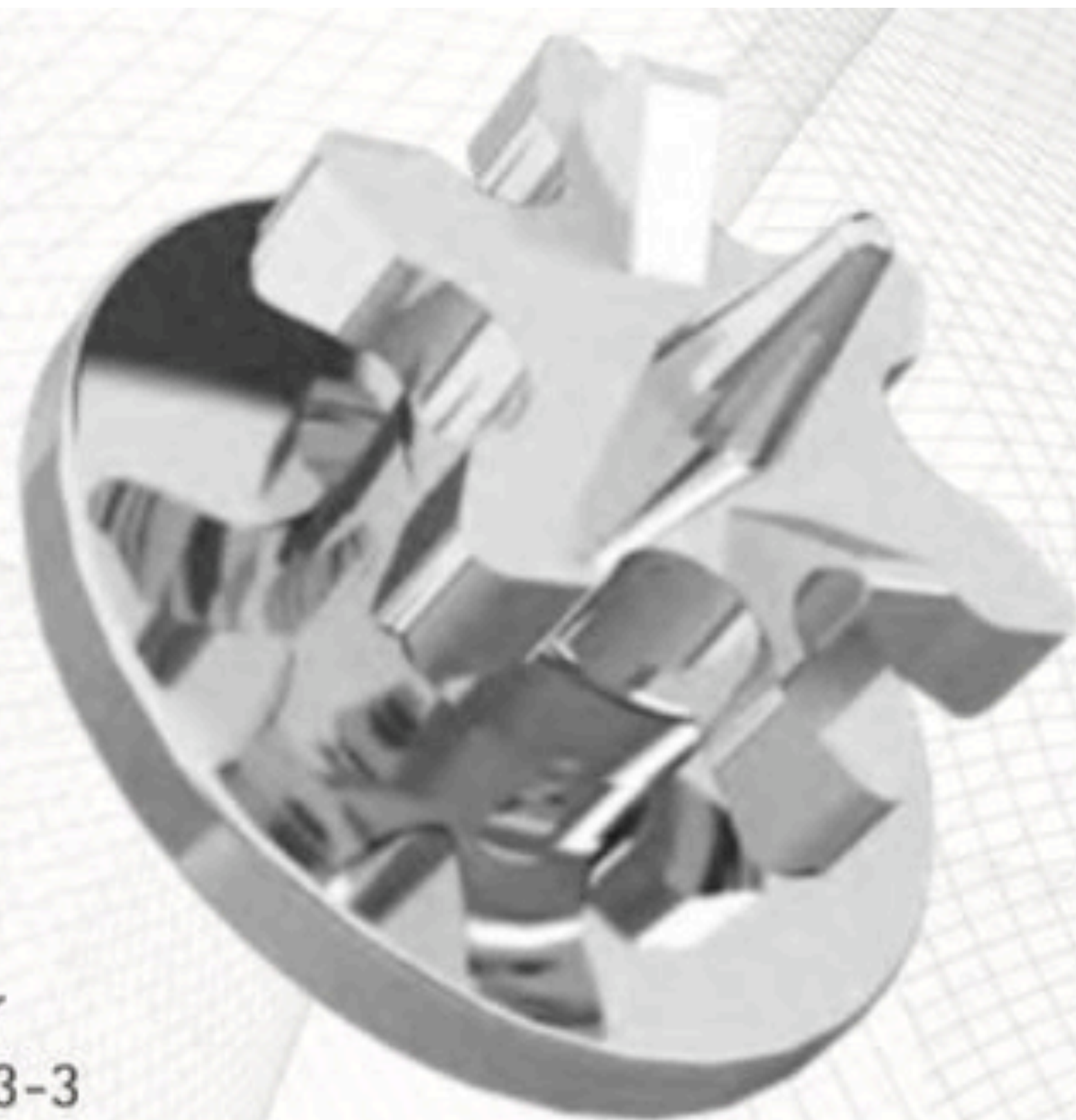

12/05/2016

ROXXXX



08/03/2018

22 months from start

12/05/2016

ROXXXX

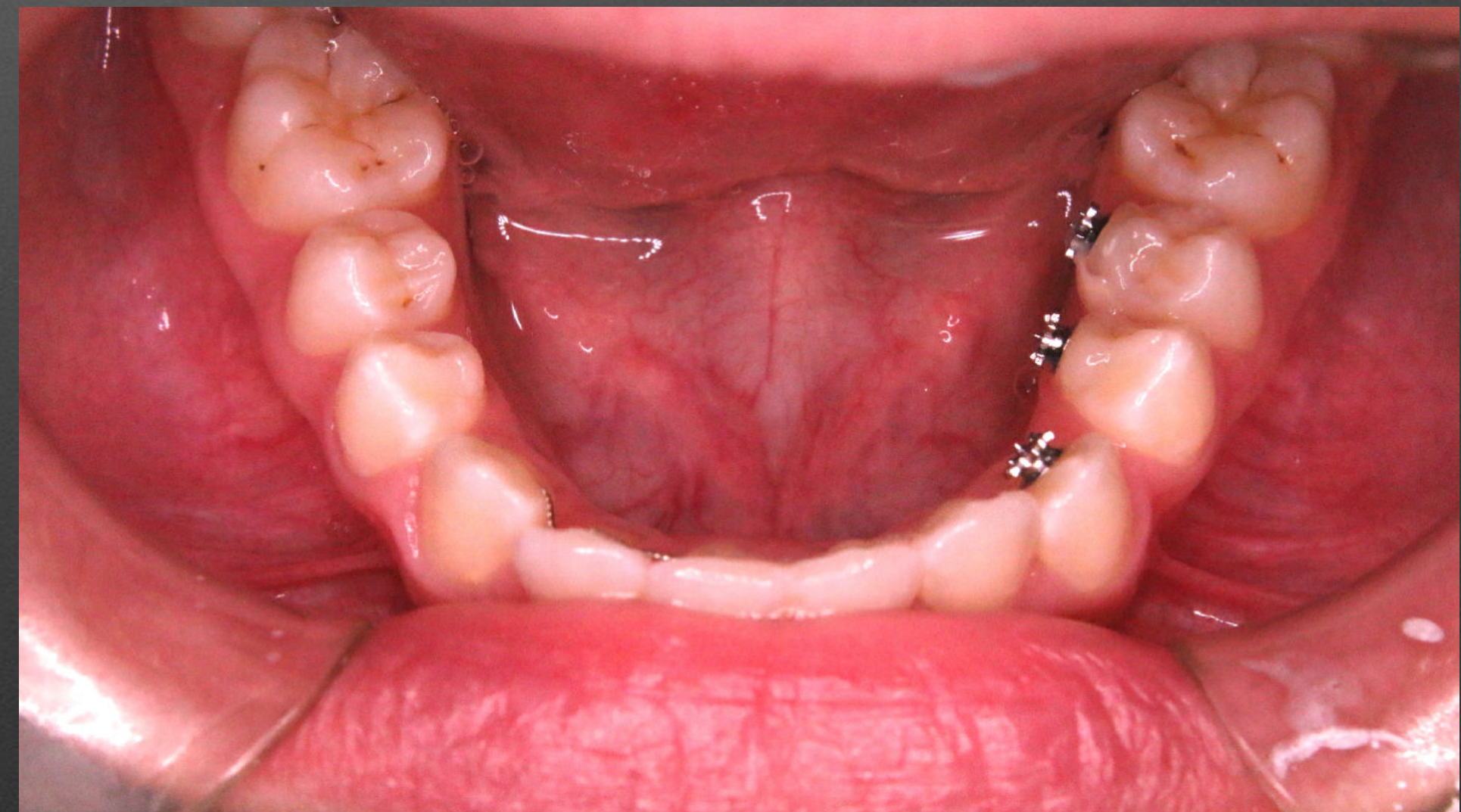

08/03/2018

12/05/2016

ROXXXX



08/03/2018

ROXXXX

Before

After

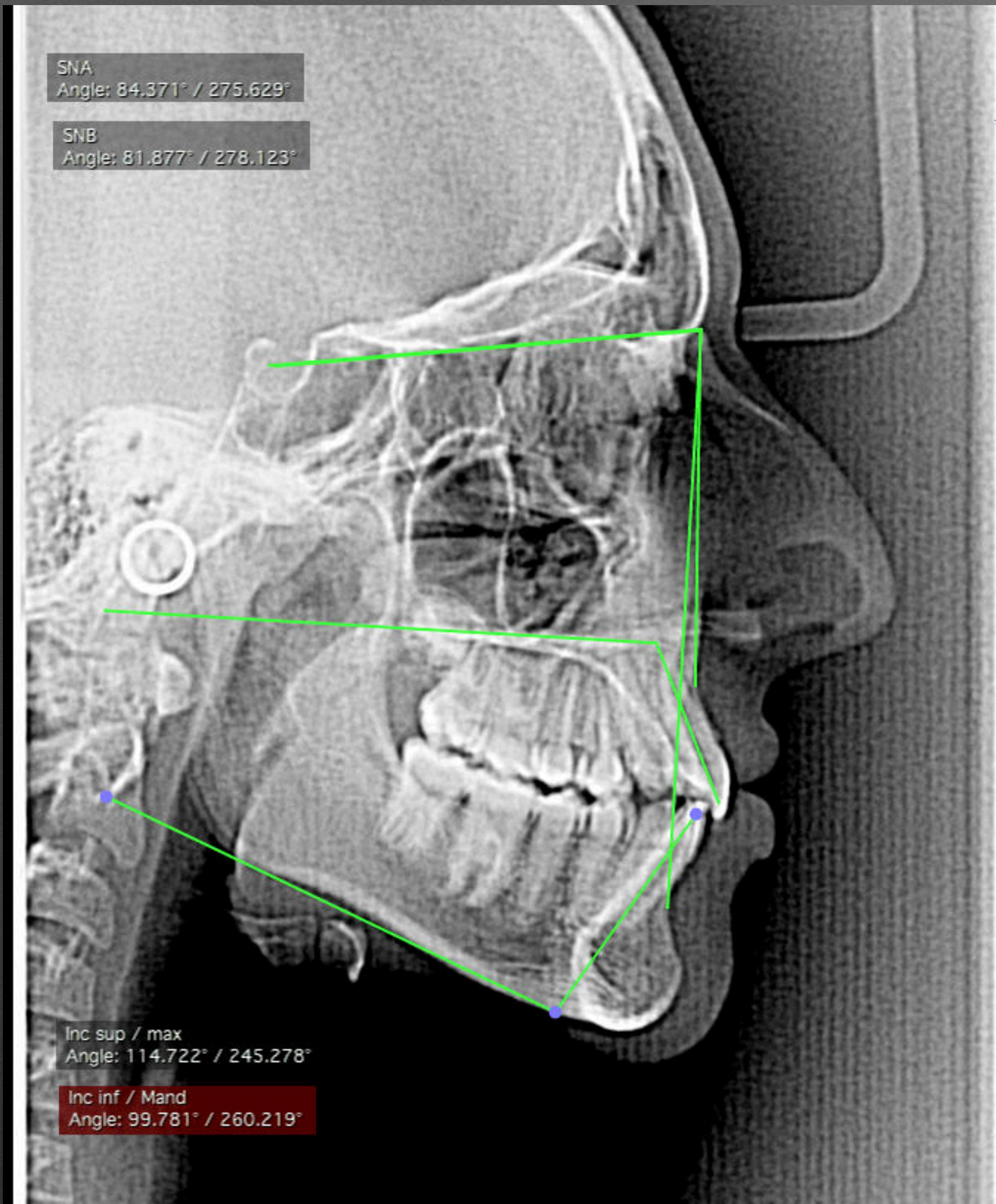

SNA = 84
SNB = 81
1-MAX = 114
1-MAND = 99

SNA = 85
SNB = 81
1-MAX = 112
1-MAND = 93

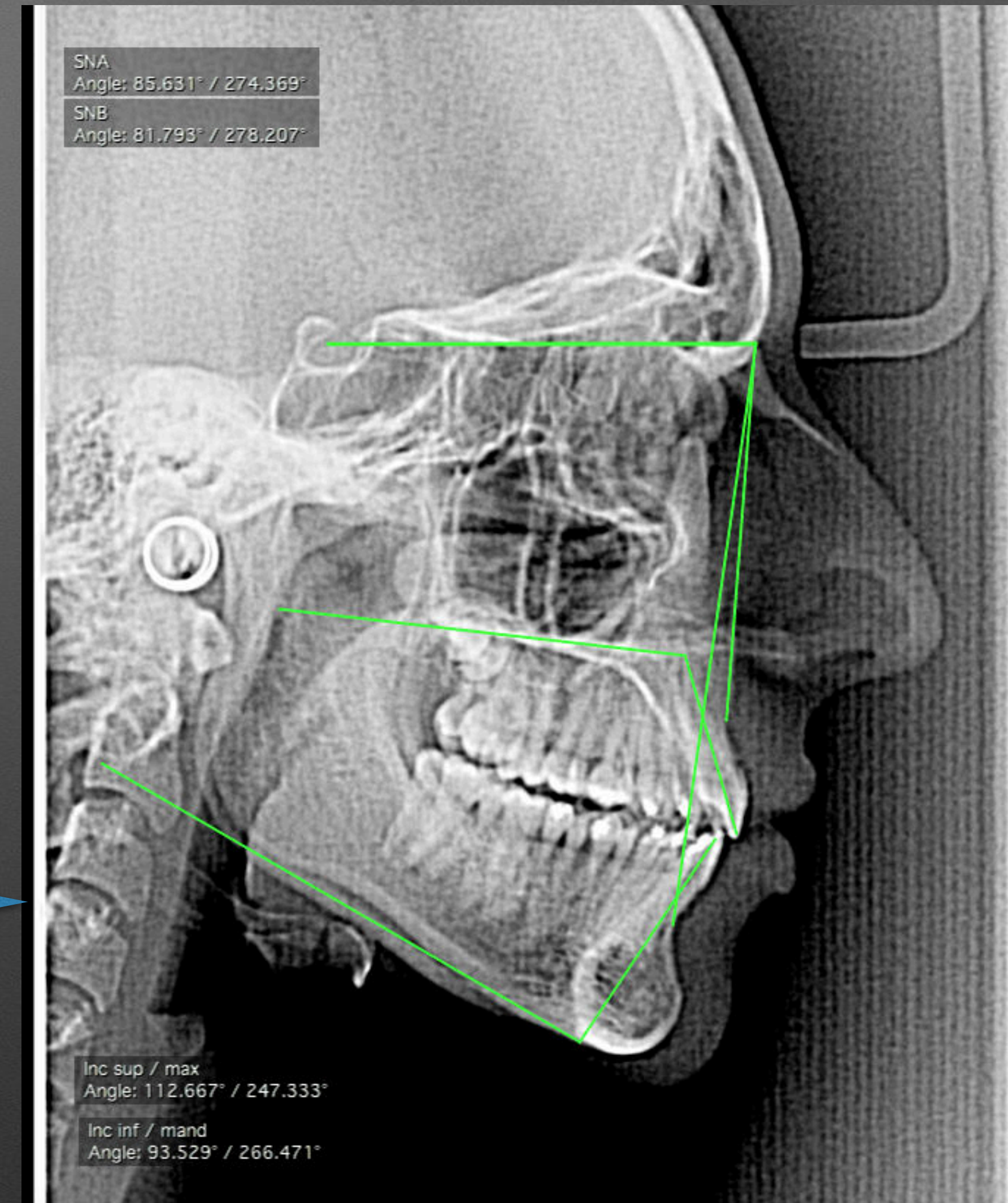

ROXXXX

